Spokesman·40

Dianne
Fiske

"Jack Shelley"

"Fini" Brown
1940 Academy

Presenting
the 1940 Spokesman,
the eighth volume,
by the Students of
Strong Vincent High School,
Erie, Pennsylvania
on this, our
Tenth Anniversary

Jane Schacht
Editor

Martha Loode
Business Manager

Our

gracious

entrance

bids

you

welcome

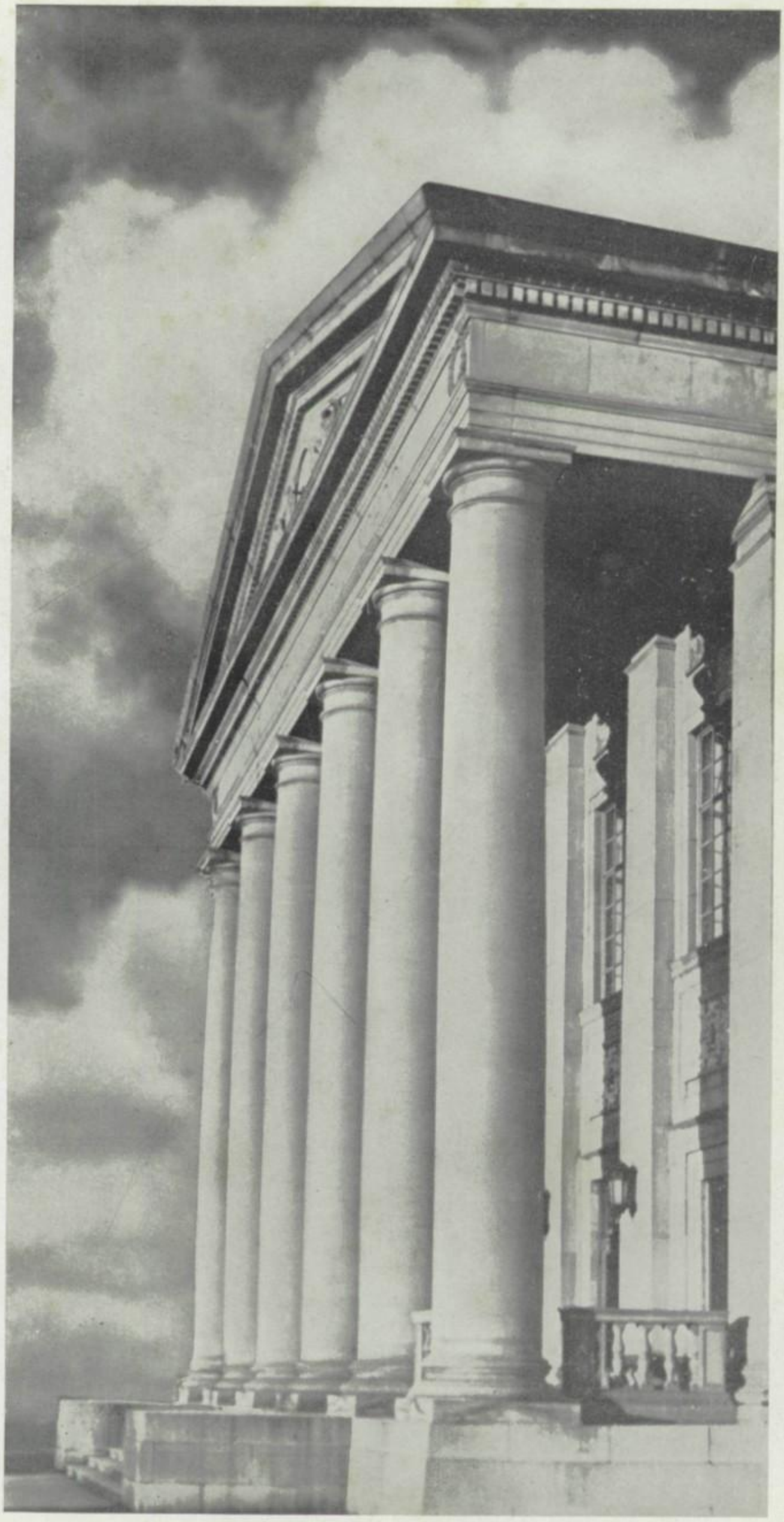

The Passing Parade

No military review could be so exciting as has been our first decade of progress, with "Forward!" as our watchword. We present our advancement in all phases of school life--- increased enrollment, added activities, richer opportunities in new classes. We present Strong Vincent at the end of its first decade.

Contents

Index Page 123

Administration Page 9

Instruction - - - Page 19

Classes - - - - - Page 33

Athletics - - - - - Page 71

Organizations - Page 89

School Life - - - Page 107

In Erie County, June 1837, was born a man whose many talents and devotion to the welfare of his country might have placed him among the great men of his time. He studied law at Harvard, graduated with distinction, and returned to Erie to practice law. Answering Lincoln's call to the colors he forsook a career of great promise to become a private in the ranks. Courage in the field quickly won him promotion, eventually leading to the rank of Colonel. At Gettysburg he proved his military ability in the engagement at Little Round Top, where he was mortally wounded. Shortly before his death, Strong Vincent was appointed Brigadier General by President Lincoln in acknowledgment of his courage and distinguished service.

General Strong Vincent

The Fall of 1930 saw the newest Erie High School named and dedicated in honor of Strong Vincent, lawyer, soldier, and patriot. Many of the school's traditions are derived from this dedication: the Vincent Coat of Arms became the school crest; the family motto, "Virtute non viribus Vincent;" "By courage not by force of arms, we conquer" was adopted as the school motto; from Strong Vincent's army title, Erie sports writers nick-named Vincent athletes "The Fighting Colonels."

In addition, Strong Vincent High School inherited from old Central High, along with her material equipment, her stirring school song, her gallant colors—red and black, her record of clean sportsmanship.

On the corner stone of the building these words are inscribed: "The spirit of the school must be such that every individual is anxious to cooperate with the others in making that institution a good place in which to learn." This spirit is an ideal that shapes the lives of every student; it expresses itself in our varied social and cultural organizations; is embodied in all our activities; is a guiding influence in the class rooms.

We are proud and happy to welcome our new principal to Strong Vincent High School. We wish to express the warm feeling of friendship that we have for you and to assure you of our sincere and loyal cooperation in your efforts to mold Strong Vincent students into responsible men and women. In saying this we foster a hope that under your guidance Strong Vincent may attain even greater triumphs than those which have crowned her name fcr the past decade. On your leadership depends the future success of our school. We trust that, with the help of those who cherish her name, you will develcp the traditions of honor, courage, and sportsmanship which for ten years have been Vincent's pride.

Harold D. Leberman

H. I. Kramer

Because this year we celebrate the tenth anniversary of Strong Vincent High School, it is most fitting and right that this 1940 Spokesman honor a man who has worked untiringly to aid in the growth of our school, who has put in uncounted hours of work after the regular school day, who has helped to develop the character of many students—

Because for the first decade of our existence he has been an active and interested member of our faculty—

Because he has earned universal respect and affection, and has brought to our school fame and admiration by his constant example of clean sportsmanship—

We dedicate this Spokesman with pride and deep affection to

Harold I. Kramer

Known more familiarly as Sam. Two of his famous characteristics, that of never doing things by halves, and always doing more than one thing at a time, were evidenced when he acquired a wife while still an undergraduate at Grove City College; not letting this hinder him in the least from acquiring both a reputation as a footballer and his degree. In the Fall of 1929 Sam returned to old Central, scene of his high school exploits on the gridiron, as coach and teacher of physical education. Then, in 1930, when Vincent opened he was made Physical Director and has held this position ever since. Here at school he has earned our affection and admiration for the keen interest he takes in all school activities—ever willing to give cooperation, support, encouragement. He is famous throughout the city of Erie for his hearty and contagious laugh, which will never rust through disuse. His is an example every boy and girl should follow, that of a man who stands for honest and clean sportsmanship, generosity, and a keen zest for living. Our respect and affection are deservedly his—he has earned them.

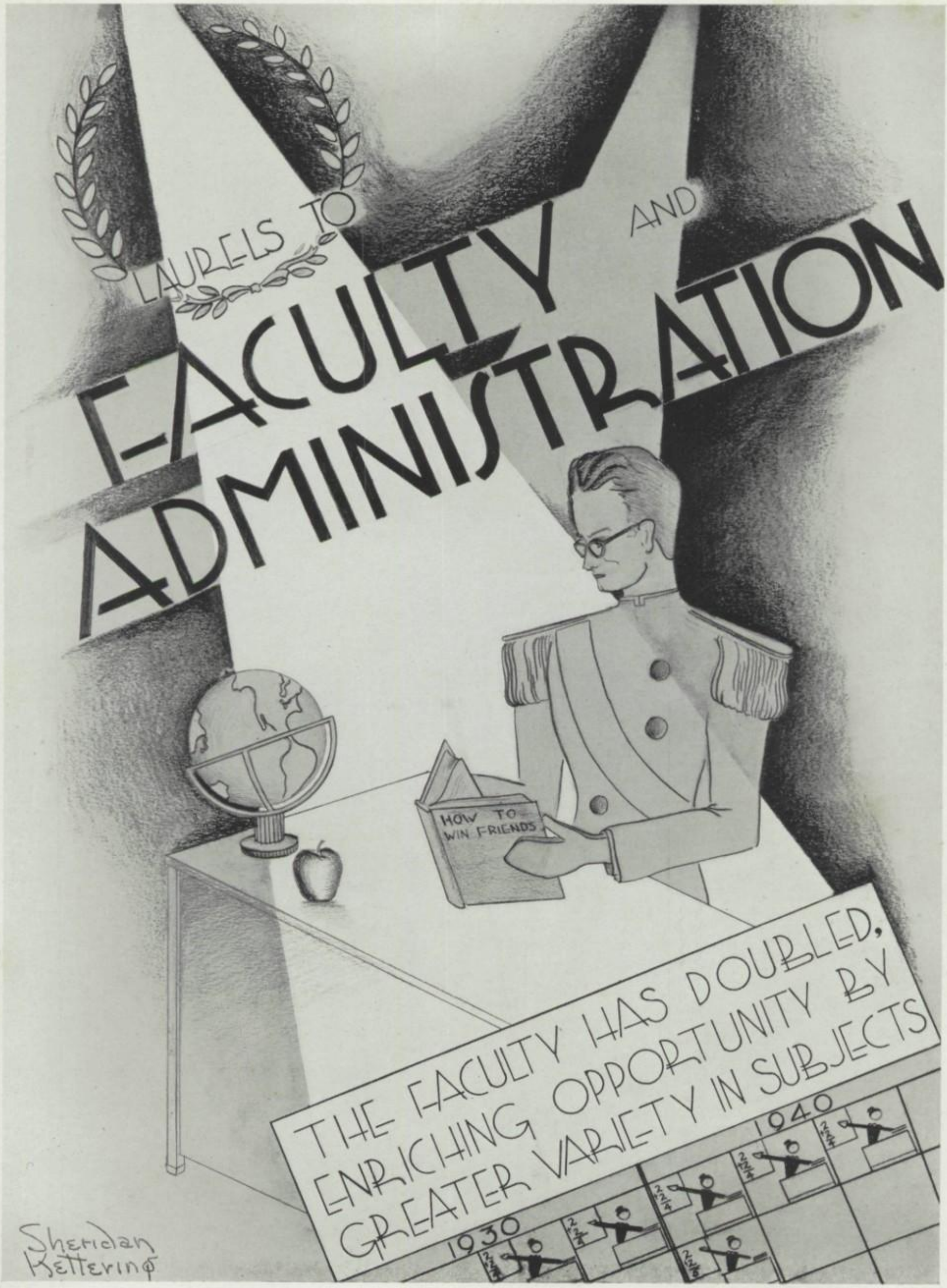
LAURELS TO
FACULTY
AND
ADMINISTRATION
HOW TO WIN FRIENDS
THE FACULTY HAS DOUBLED, ENRICHING OPPORTUNITY BY GREATER VARIETY IN SUBJECTS
1930
1940
Sheridan Ketterinq

1930

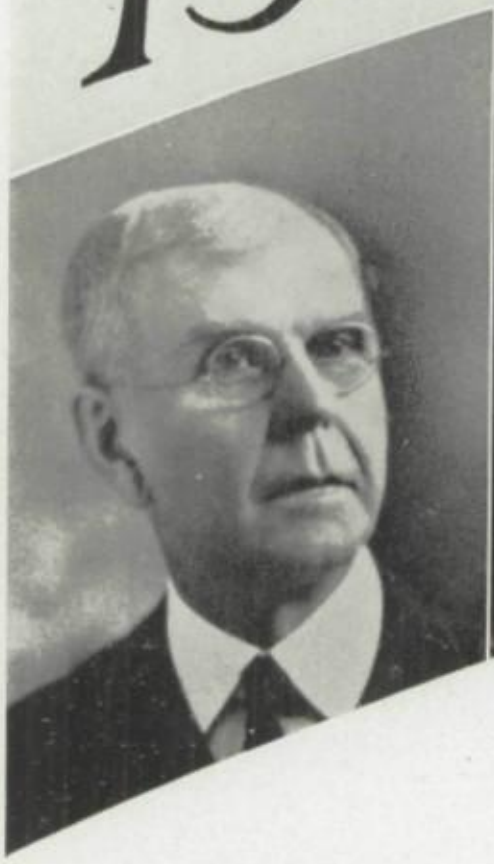

E. G. FRAIL
Principal
Sept. 1930—June 1932

HATTIE M. SCHABACKER
Assistant Principal
Sept. 1930—June 1937

C. F. BROCKWAY
Assistant Principal
Sept. 1930—Oct. 11, 1930
Deceased

A. J. NICELY
Principal
Sept. 1932—June 1934

The Passing Parad

In ten years changes of all sorts take place in every profession. This is to be expected, as every nation in the world is always trying to be the most progressive. Every nation is competing with its neighbor to be the first in this field or that. Today the United States of America is the leader in the field of education. As each nation tries to better his neighbor so does each state do its best to have the most modern system of education.

Even we students, in Strong Vincent High School, are affected by these changes. We have experienced the changes in the field of education, such as curricula adapted to modern needs, less homework and more self-study programs, more student leadership and less teacher imposed discipline. But no change in Strong Vincent has been so obvious as the passing parade of administrators. In the ten years since Strong Vincent first opened its doors we have had eight different people in the office to lead and guide us on the road to better and more progressive education. Four have been in the principal's office and two each in the assistants' offices.

Strong Vincent was built to accommodate the rapidly increasing enrollment. Many people with sentimental memories of Central had bewailed the necessity of this new school, but they realized it was an essential step in the progress of our school system. It was natural and fitting that Mr. Elmer G. Frail, principal of Central High, be transferred to Strong Vincent as its principal. He brought with him the spiritual as well as the physical heritage of old Central. Before becoming principal of Central, Mr. Frail had taught at Erie High, and had been principal of Gridley Junior High. Mr. Frail served at Vincent for two years, at the end of which he retired, to enjoy a well-earned leisure.

Accompanying Mr. Frail and helping to bring some of the spirit of old Central to Vincent was Miss Hattie M. Schabacker as assistant principal. Miss Schabacker had spent all of her teaching life in Erie and she was teaching in Erie High when

W. E. COON
Assistant Principal
Oct. 1931—June 1932
Principal
Sept. 1934—Oct. 1939

F. S. ANDERSON
Assistant Principal
Sept. 1932—
F. S. Anderson

ELLEN F. CONNELL
Assistant Principal
Sept. 1937—

H. D. LEBERMAN
Principal
Oct. 1939—

1940 Administrators

she was promoted to her position as assistant principal. She served for seven years and then she also retired.

Although there were two offices for assistant principals, there seemed to be no need for two assistants when Vincent first opened, but rapidly increasing enrollment resulted in the appointment of Mr. C. F. Brockway as assistant principal. Mr. Brockway had been assistant principal at East and principal of Roosevelt Junior High previous to his appointment at Vincent; and he returned from a two year leave of absence due to ill health, to take his new position. The work proved too much and after a gallant effort he passed away that same Fall.

At Mr. Brockway's death Mr. W. E. Coon was appointed to fill his place; at the end of the year Mr. Coon was transferred to Wilson Junior High as principal. In 1934 he was transferred back to Vincent as its principal, where he stayed until the fall of 1939 when he was transferred to East as principal.

On Mr. Frail's retirement, Mr. A. J. Nicely, principal of Wilson Junior High, was transferred to Vincent to fill that position. He served here for two years, at the end of which he returned to Wilson as principal.

On Mr. Coon's transfer to Wilson his position of assistant principal was filled by Mr. F. Sebert Anderson, who had come over from Central as a teacher of the social sciences. Mr. Anderson has held this position since 1932 and is still serving.

Miss Ellen Connell succeeded Miss Hattie Schabacker in 1937; previously she had taught at East and Gridley and was teaching Latin at Vincent when promoted to her present position.

The death of assistant superintendent G. O. Moore made necessary several changes in administrative positions. As a result of these changes Mr. H. D. Leberman was transferred from principal of Technical High to principal of Vincent and is serving now in that capacity.

Mildred Allen—B.S. Edinboro State Teachers College. English.

L. A. Armagost—B.S. Allegheny. Chemistry; Senior Science. Adviser—Student Council; Chairman—National Honor Society Senate.

Roberta Barber—B.S. Villa Maria. Sewing; Cooking.

M. Estelle Bennett—B.S. Columbia University. English. Chairman—Carnival Side Show Committee.

Kenneth A. Blake—B.S. Allegheny. Chemistry; General Science. Adviser—Cheer Leaders; Eleven-One Class.

Josephine Bourquin—A.B. Allegheny. French.

Ellen Boynton—B.S. Edinboro State Teachers College. World History; United States History.

Maude M. Brockway—A.B. Hiram College. Latin; English. Adviser—Junior Girl Reserves.

John Ramsay Brown—University of Pittsburgh; New England Conservatory. Band; Orchestra.

Marion Bryce—A.B. Wilson; M. Litt. University of Pittsburgh. Algebra; General Mathematics. Adviser—Student Council; Eleven-Two Class; National Honor Society Senate.

Frances Burke—A.B. Allegheny. Physiography.

Kathryn D. Cantlon—A.B. Vassar. Geometry; Public Speaking. Coach—Commencement Speakers.

Kenneth Cochrane—B.E. Akron University. Biology; Physical Education. Coach—Football; Junior Varsity Basketball; Track; Intramurals.

JoAnna Connell—A.B. Grove City. English. June Commencement Speakers.

Charlotte L. Crowell—B.S. Columbia University. Sewing.

Howard R. Dean—A.B. Grove City; M.Ed. University of Pittsburgh. English. Faculty Manager—Band; Orchestra. Adviser—Pre-College Club.

Miriam S. Donahue—B.S.C. Mercyhurst. Typing; Shorthand.

E. Marion Esler—B.S. Ohio State University. Typing; Shorthand. Adviser—Spokesman.

Dorothy M. Evans—A.B. Allegheny. French; United States History.

Grace K. Flynn—A.B. Mercyhurst. Biology. Adviser—January Senior Class.

Hulda Forsberg—University of Pittsburgh. Typing; Shorthand. Adviser—Commercial Club.

Rose M. Galbo—A.B. Mercyhurst. Italian; English. Adviser—Dante Club; Student Council.

Sylvia Galinsky—B.M. American Conservatory of Music. Music; Art; Geography; Girls' Chorus.

O. L. Grender—A.B. St. Olaf. Glee Club; A Cappella.

W. J. Groschke—Smith-Hughes Certificate. Woodworking. Adviser—Woodworking Club; Twelve-One Class.

Bertil C. Gustavson—A.B. Upsala; M.Ed. University of Pittsburgh. Problems of Democracy; Economics; Boys' Attendance Officer. Coach—Football; Faculty Manager—Basketball; Track; A Cappella Choir.

Marcella M. Hartleb—B.S. Mercyhurst. Office Clerk.

W. J. Groschke

Edith E. Hirt—A.B. Oberlin. English.

H. Merrill Hughes—B.S. Grove City. Geometry; Algebra; Trigonometry.

A. E. Humphrey—B.S. Stout Institute. Drafting. Adviser—Tennis; Spokesman.

Bess Kohout—A.B. William and Mary. German. Adviser—German Club; Girls' Chorus.

H. I. Kramer—B.S. Grove City. Physical Education. Coach—Football; Basketball; Track; Intramurals.

Gretchen Lange—A.B. Syracuse University. Shorthand.

Ruth M. Lutje—A.B. Penn State. English.

Justin McCarthy—Litt. B. Grove City; M.Ed. University of Pittsburgh. United States History; World History. Equipment Manager—Football; Faculty Manager—Water Polo; Swimming.

Margaret McCarthy—A.B., M.Ed. University of Pittsburgh. Geography; History.

Mary Inez Mercer—A.B. Westminster; M.Ed. University of Pittsburgh. Latin; Girls' Attendance Officer. Adviser—Girl Reserves; National Honor Society Senate.

Gretchen Lange

Cora Anne Pearce—B.S. Penn State; M.Litt. University of Pittsburgh. Art. Adviser—Spokesman; P.T.A. Program Chairman.

Lillian Peters—A.B. Penn State; M.Litt. University of Pittsburgh. United States History; Problems of Democracy; N.Y.A. Adviser—One Act Play Club.

J. D. Pratt—A.B. Allegheny. United States History. Coach—Debating Club.

Anna M. Quirk—A.B. George Washington University. World History; Business English.

Gertrude Schade—B.C.S. Bowling Green; B.S. Duquesne; M.Ed. University of Pittsburgh. Bookkeeping. Adviser—Bookkeeping Club.

Paul D. Schenck—A.B. Westminster; M.Ed. University of Pittsburgh. Bookkeeping; Commercial Law; Consumer Economics; News. Faculty Manager—Golf; School Treasurer.

Louis Scibetta—B.M. Wayne College; M.D. Wayne Medical School. School Doctor.

Ethelyn M. Secord—R.N. St. Vincent's Hospital Training School. School Nurse.

William W. Shanor—B.S. Michigan State. Physics; Senior Science; Physiography. Adviser—Stage Crew; Ushers; January Senior Class.

Isabel Sourwine—A.B. Goucher. World History. Chairman—Musical Comedy; Carnival Auditorium Committee.

Charlotte L. Thomas.

Charlotte L. Thomas—A.B. Smith. English. Adviser—Girl Reserves; News; Twelve-One Class.

Hylma D. Turner—A.B. Iowa State; M.Ed. University of Pittsburgh. Geometry. Adviser—Pre-College Club.

Marion Van Natta—A.B. Mount Holyoke. General Mathematics; Algebra. Treasurer—P.T.A.; Adviser—Junior Girl Reserves.

George E. Wallace—Ph.B. Westminster. World History; Problems of Democracy.

John Wallach—A.B.; M.A. St. Bonaventure. English. Adviser—Eleven-Two Class; Equipment Manager—Football.

Caroline N. Walker—A.B. Mercyhurst. Biology.

Ida G. Warfel—B.S. Edinboro State Teachers College; M.Ed. University of Pittsburgh. Shorthand; Typing. Adviser—One Act Play Club; June Senior Class; National Honor Society Senate.

Arthur R. Weibel—B.P.E.; B.S. Springfield; M.A. New York University. Civics; Hygiene; Safety. Coach—Water Polo; Swimming. Adviser—Hi-Y.

Geraldine Weindorf—Erie Business College. Office Clerk.

Erma C. Weinheimer—B.S. University of Pittsburgh. Physical Education. Adviser—Cheer Leaders; Girls' Letter Club; Junior Aces. Coach—Girls' Intramurals.

James J. Wick—B.S. University of Pittsburgh. Bookkeeping; News. Adviser—June Senior Class.

Jean E. Wilson—A.B. Penn State. Librarian. Adviser—Spokesman Board; Girl Reserves; A Cappella; Student Council; Eleven-One Class.

E. Hazel Wright—A.B. Wittenberg. English. February Commencement Speakers.

Willard Wright—A.B. Wittenberg; A.M. Columbia University. Latin. Adviser—Candy Sellers; Latin Club.

George J. Yochim—B.S. Edinboro State Teachers College; B.S. Indiana State Teachers College. Brass Choir.

Linking School and Home

Strong Vincent High School was honored luring 1934 because it was in May of that year hat a group of mothers joined together and rganized the Strong Vincent P.T.A. Mrs. O. J. Graham served as president of this group for two ears and she has been followed by an equally ble and enthusiastic group of leaders and asistants. Mrs. E. J. Pundt is now serving as the resident during this, the tenth anniversary year f the school. Each year has seen the activities f the organization extended to better carry out he P.T.A. objective of bringing into closer reationship the home and the school so that the arents and teachers can cooperate intelligently n training boys and girls.

When various committee chairmen make their eports, we realize how completely the welfare of he students is being promoted. Besides these ommittee reports, a prominent speaker discusses ome topic of timely interest and this is followed by usic or dramatics, and refreshments. During ducation Week, the P.T.A. cooperated with the chool authorities in presenting a daily assembly rogram which was prepared under the capable irection of Miss Pearce, program chairman of the P.T.A. The generous contributions which the P.T.A. makes to the Christmas baskets is an important item in the welfare work of the organization.

The most important activity of the Strong Vincent P.T.A. is the Hattie M. Schabacker Student Loan Fund of which Mrs. F. L. Day is now the chairman. The Loan Fund was organized in the Fall of 1936 for the purpose of being financially helpful to the students desirous of attaining a higher education but whose finances would not permit them to do so unaided. The board preferred to establish this type of assistance, rather than to grant annual scholarships.

PARENT TEACHERS ASSOCIATION: Miss Weinheimer, Miss Wilson, Mrs. Martin, Mrs. Lund, Mary Shreve, Mrs. Cleveland, and Miss Pimley practicing for the play, "Almost a Founder," given by the P. T. A. at the Founders Day Program.

OFFICERS OF THE P. T. A.: At the left are pictured the officers of the P. T. A. **Seated:** Mrs. Maginn, Mrs. Pundt, Miss Vanatta, Miss Quirk, Mrs. Lee, Mrs. Dwelle. **Standing:** Mr. Leberman, Mrs. Blundin, Mrs. Cleveland, Mrs. Tiffany, Mr. Schenck.

HATTIE M. SCHABACKER LOAN FUND COMMITTEE: Miss Pearce, Mrs. Dietly, Mrs. Day, Miss Schabacker, Mrs. Graham, Mr. Anderson.

MAINTENANCE STAFF: Mrs. Mary Miller, Miss Haas, Mrs. "Annabel" Miller, Mrs. Irish, Mrs. Starks, Mrs. Sarah Allen.

The lunch bell rings and every one lines up in the cafeteria.

CAFETERIA STAFF: Behind the scenes in the cafeteria, Mrs. Blythe, Mrs. Butler, Mrs. Heisler, Miss May, Mrs. Kern, Mrs. Searles, Mrs. Orton, preparing lunch for hungry students.

MEN; MAINTENANCE STAFF—Seated: Mr. Mike Miller, Mr. Foy, Mr. Benner. **Standing:** Mr. Fisher, Mr. Boehr.

Behind the Scenes

The bell rings for lunch. Doors fly open and hungry students dash through the halls and down the stairs to be first in the cafeteria line. Hurriedly they fill their trays with the delicious food prepared by Mrs. Blythe and her staff. In all our thoughtless chatter little do we realize the time and work these women have given to have ready for us good, hot, wholesome food. A crew of fellow-students help these ladies with special duties during the seven lunch periods. Our cafeteria is self-supporting yet we are able to buy food at very reasonable prices. Vincentites say, "hats off to you, ladies!"

It is a good thing that the care of Strong Vincent has not been left to the students. We shudder to even think of how it would look. The janitresses headed by Mrs. Miller do an excellent job in keeping our school spic and span for us. They have to work quickly and very hard to have the building in tip-top shape for the next day. Every stairway, class room, locker room, girls' room and all other rooms must be cleaned. These ladies not only make a healthful, clean building for us to live in but they are active supporters of our many activities. Strong Vincent is glad to have such a fine group of ladies taking care of it. Mr. Foy guides the janitors in their duties and he does a very good job of it too. In the winter it is these men who come to school early to clean the walks for us. These same men keep our lawn and shubbery trim in the summer. They have to see that the mechanism of Vincent is in good working condition. They too, are red and black boosters. We are indeed thankful for the dependable staff.

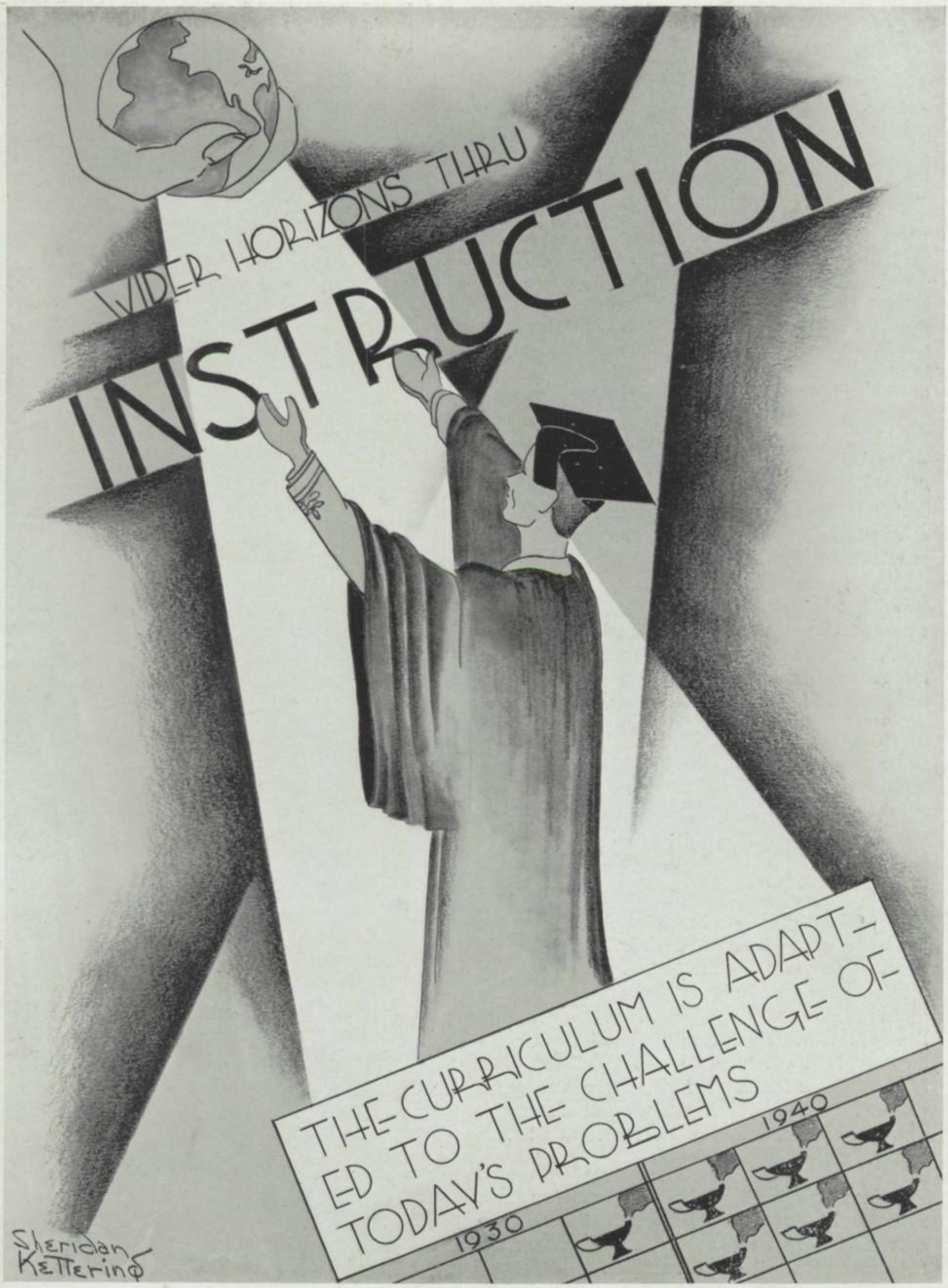
WIDER HORIZONS THRU
INSTRUCTION
THE CURRICULUM IS ADAPT-
ED TO THE CHALLENGE OF-
TODAY'S PROBLEMS
1930
1940
Sheridan
Kettering

Living Together

The aim of the social science course is to educate not only for personal welfare but for participation and ability to function in an ever-changing society. Its purposes are to stimulate a desire to seek new facts and ideas, consider them carefully, withholding judgment until the conclusion is evident; to keep the mind from being easily swayed but always open to additional evidence and new outlooks. The student is first taught to expect and to meet new problems and also is educated for individual and cooperative action in the interest of the group. For example, the unwise destruction of our forests, the erosion of our soil, the so called "water stealing," and the exploitation of our mineral resources showed an utter lack of individual responsibility for social welfare. The social science course is attemptlng to instill adequate education in social attitudes and appreciations. The preservation of the spirit of democracy depends upon socially conscious and enlightened citizens. The greatest need of America on the threshold of the greatest epoch of its history, is citizens who understand the past out of which this nation has grown, and are thankful for the heritage that has been passed on to them.

The courses offered in this field include American history and civics in junior high school, and world history, United States history, problems of democracy, and economics in senior high school. Also, this year, a new course called consumer's economics, which is useful training for future citizens, has been added.

The history classes in junior high school are under the supervision of Miss McCarthy and Mr. Weibel; Mr. Weibel is the instructor of the civics classes. The world history classes are taught by by Miss Sourwine, Miss Quirk, Mrs. Boynton, and Mr. McCarthy. The United States history classes are taught by Miss Peters, Miss Evans, Mr. McCarthy, and Mr. Pratt. Mr. Gustavson conducts classes in problems of democracy and economics. The new course, consumer's economics, is taught by Mr. Schenck.

Even now the instructors are working on a revision of the social science curriculum and are ever alert to new ideas which might further the objectives of effective social studies.

Miss Quirk's history class put their notebooks on exhi in the school library.

The P.O.D. class gets a preview of a citizen's duties they all use a demonstration voting machine.

In Mr. Shanor's physics class, the boys practice app scientific principles.

rested young biologists by investigating a model, learn functions of the human ear.

hemistry, the class proves a formula by experiment.

enior science, students learn the practical aspects of nce including problems of consumer buying.

This Changing World

Even a small child has an indirect quest for scientific knowledge when he asks of his fond parents such a question as "Where does the rain come from?" It is only natural for human beings to want to know of the origin and basis of the various things which surround them, for some of the foods we eat, the clothes we wear, the homes we live in, our way of living, began in some scientific laboratory. It is when this child enters junior high school that he first finds the answers to a few of the most profound queries. Gradually as he progresses in his school courses his choice of studies becomes more difficult and yet more satisfying; he may take general science at the beginning and then advance into biology, physiography, chemistry, physics or senior science.

It is only in the past few years that the junior high school student has been offered a taste of the physical sciences. He now takes a course of general science which gives him a little of each branch of science, one of which he may choose to major in, in senior high school. Mr. Weibel, Mr. Cochrane and Mr. Blake are the able teachers of this subject at Vincent.

In senior high school biology is usually the first to be taken up. This science deals with the origin and life-history of plants and animals, and is exceedingly interesting especially when studied under Mrs. Flynn or Mr. Cochrane. Physiography is next in line and it tells of the earth and its construction and of atmospheric conditions. Miss Burke or Mr. Shanor teaches this at Vincent. The real adventure begins when the pupil enters the chemistry room. Atoms, molecules, protons and electrons, things which were previously unheard of now begin to take shape and a new world unfolds. With Mr. Armagost or Mr. Blake he will decompose compounds or make them. Mr. Shanor also teaches physics which instructs by actual experiment the laws and forces which govern this great world of ours. These latter two may be studied only by juniors and seniors. The most recent addition to the school curricula is senior science which is taught by Mr. Armagost. This presents a practical side for the boy or girl who will not go to college for it teaches them how to apply the principles of science to every day life.

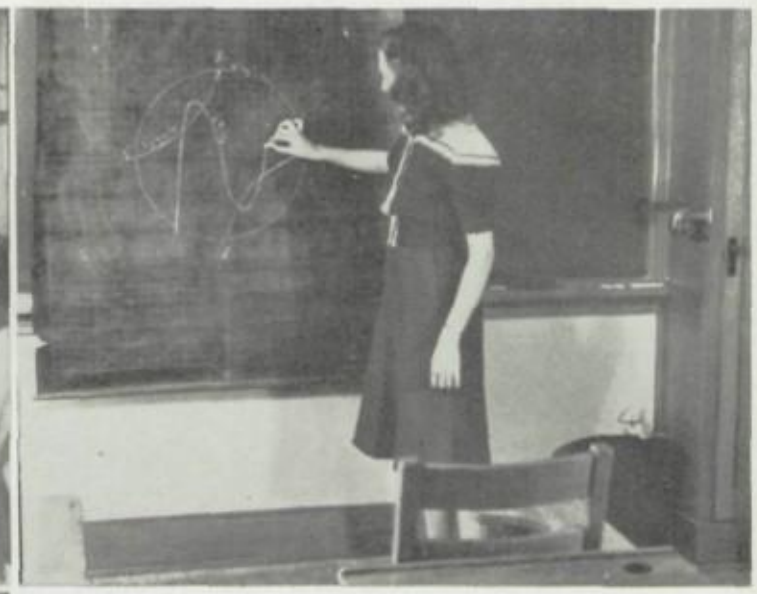

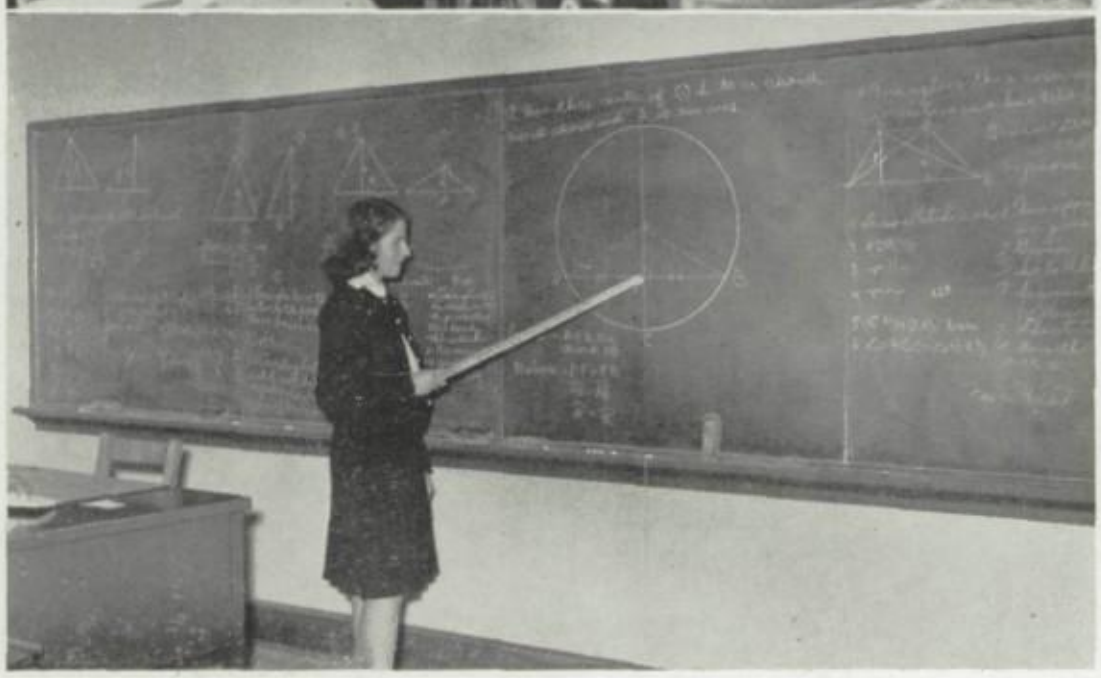

Mr. Hughes' trig class watches a surveying demonstration put on by four of the members of the class.

In Miss Bryce's advanced algebra class, a student demonstrates graphing.

A student in Miss Turner's geometry class proves that a straight line is still the shortest distance between two points.

Root of all Learning

Mathematics may not qualify as everyone's idea of an interesting course, but some, taking it either through necessity or natural inclination, have come to enjoy it. They understand that mathematics has always been the important factor in the foundation of our civilization. Without it we could not possibly have our present day sciences as we know them. Furthermore there is hardly an occupation today which does not deal with mathematics in some form. For this group of pupils the teachers of the mathematics department have provided excellent opportunities for enlightenment and advancement. They have planned the courses in the order of student ability to master them and have attempted to satisfy everyone. Our own school, Strong Vincent, presents all this in a very efficient way.

Our junior high students are fortunate in having Miss Vanatta as their instructor in general mathematics. This course has recently been changed so that it now consists of plain arithmetic in the 7th and 8th grades and an introduction to algebra and geometry in the 9th, with some commercial arithmetic. Mr. Hughes is now teaching the last class in Algebra 2. Beginning next semester there will be no classes known as Algebra 1 and 2 taught in the school.

In beginning senior high work, the 10th graders have an opportunity to study plane geometry with Miss Turner, Miss Cantlon, or Mr. Hughes. Having successfully completed this course, advanced algebra is open to them as Juniors. All of these classes are under the supervision of Miss Bryce. In their senior year, a choice of solid geometry or trigonometry is given. The decision between the two depends upon their future occupational needs. Solid geometry is taught by Miss Turner and trigonometry by Mr. Hughes.

Inasmuch as people seem to work harder when a definite goal is in sight, the winning of the Rensselaer Medal is the goal of the students of mathematics and science. This medal is awarded each year to the most proficient student in mathematics and science.

Business Training

Many students secure positions immediately upon graduation because those who have successfully completed the commercial courses offered at Strong Vincent are able to go directly into business. Those who plan to continue their education will find that the training they have received, will be useful to them in their college work. The commercial course is definite vocational preparation, and the commercial field includes preparation for a variety of occupations. When Strong Vincent was first established, the commercial studies were few, but during the past ten years they have increased greatly.

The Typing and Shorthand classes, under the direction of Miss Esler, Miss Forsberg, Miss Lange, and Miss Warfel, are always filled to capacity. The courses in Typing and Shorthand consist of two years. The typing classes are under the capable direction of Miss Esler, Miss Forsberg, Mrs. Donahue, and Miss Warfel.

Mathematics is of vital importance in the commercial field as well as in the academic field. Two years of Bookkeeping furnish some knowledge of accounting, and are taught under the guidance of Miss Schade, Mrs. Donahue, Mr. Wick, and Mr. Schenck. Semester courses are taught in Business English and Commercial Law.

Graduates in commercial work should have acquired the training which will enable them to work successfully for other people, as well as to manage their own affairs more efficiently and wisely. Business training provides the student with the knowledge of the business world, and also trains them to save money and invest wisely. In addition, the students in commercial fields learn to cooperate with others.

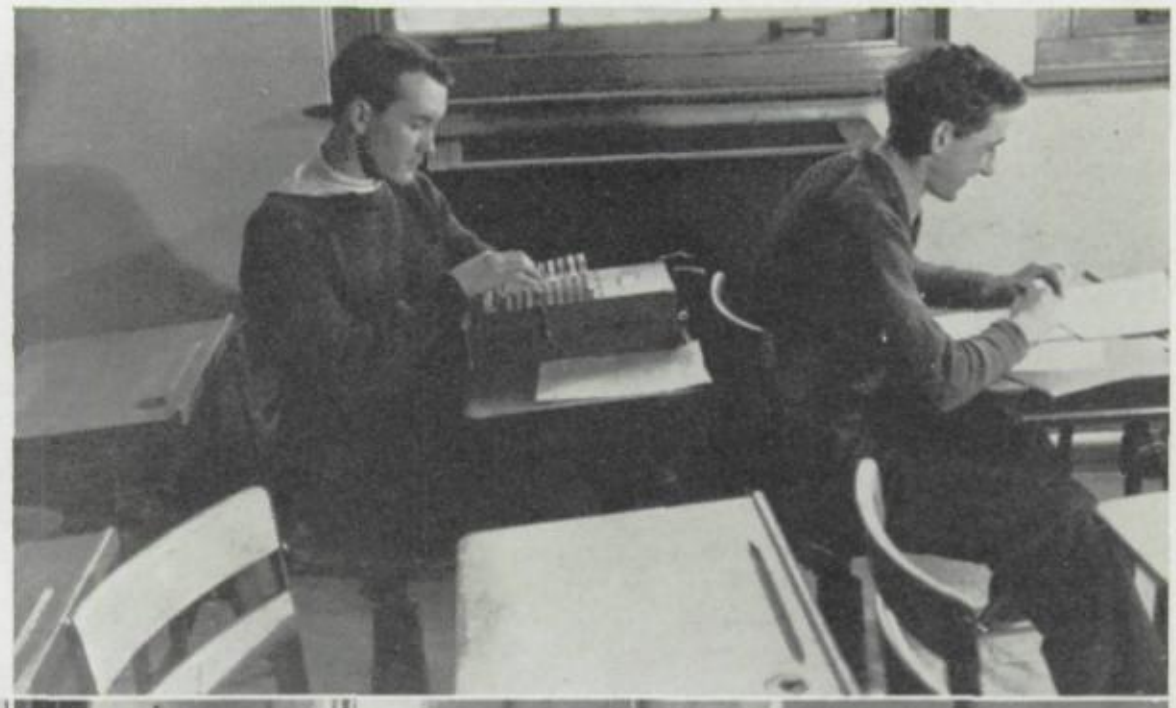

In bookkeeping class, students check their figures on an adding machine.

The office practice group turning out a school stencil . . . cooperation provides extra experience.

An advanced typing class transcribes their shorthand notes.

Music is the G

"There were hypnotic chord spins; chords of radiant beauty and dynamics in fine control." These phrases were only a few of many used by Wesley E. Woodruff, a severe music critic, to describe the Strong Vincent A Cappella Choir. We can well be proud of such a fine group as this. Still other confirmations of their ability lie in the fact that the National Broadcasting Company listed the Choir as one of their ten best programs of 1939; and that due to the huge success of their singing at the World's Fair last May they were asked to return the following October to sing in the Temple of Religion, a request which they were unable to fulfill. The Choir practices for one hour every day and learns not only to sing notes but also become more adept at sight reading, at interpreting the words, at pitch and quality.

The A Cappella Choir was organized in the Fall of 1932 with Mr. O. L. Grender as the director and Mr. Anderson as the business manager. Each year since then it has mounted one more round of the ladder of success. This year it made its fourth annual trip to New York City where the group again sang at the World's Fair and over a nation-wide radio hook-up. En route to the great city the Choir presented several concerts at various cities and towns through-out the central and eastern part of Pennsylvania. In addition, the Choir sang many times at home in Erie and the neighboring vicinity. The Choir has its own constitution, issues its own paper, and elects its own officers and advisers. The officers this year were Evans Davis, president; William Smith, vice president; Jane Schacht, treasurer; Violet Mae Karaisz, secretary; Rigmor Berg, corresponding secretary; Richard Pimley, historian; Dora Blood, librarian. Mr. Gustavson is Faculty Manager. The advisers are Miss Wilson and Miss Connell.

The Strong Vincent A Cappella Choir was the guest of the corresponding Academy group for the first Christmas Concert at which Noble Cain was present. The following week the Academy A Cappella visited here. The concert was a great success and one of the factors was the guest artist, Andrew Lindstrom. "Andy" was a member of the Choir last year and is now studying at St. Olaf College. His amazing tenor voice and remarkable stage personality thrilled the audience and sent them away singing his praises. The two choirs appeared together again in the Spring Concert.

The Strong Vincent A Cappella Choir has established a reputation for the school from coast to coast. The voices of these seventy young people have gladdened the hearts of many people, and

A CAPPELLA CHOIR—Row 1: Sprickman, Lavery, Blood, Ennis, LaKari, Dytche, Swanson, Jenkins, Turner, Jane Feist, Jean Feist, Costa, Offner, Kalagian. **Row 2:** Reuschling, Bacon, Pundt, Berg, Steiner, Shreve, Cleveland, Smith, Zielsdorf, Washlohn, Tiffany, Skinner, Slater, Miller, Little.

GIRLS' CHORUS—Row 1: Finton, Kovalchek, Myers, Jones, Rocco, Heidt, M. Myers, Pell, Phillips. **Row 2:** Blakeslee, McKee, Shufflin, Gardner, Dwelle, Leone, Seelar, Seachrist, Dahlstrand, Marabito. **Row 3:** Brown, Larsen, Huster, English, Boyd, Kirkland, Christensen, Eaton, Saint, Rubner. **Row 4:** Comer, Allison, McGee, Atkinson, Curtze, Babbitt, Morey, Reed, Landi, Schonbein, Reeder, Holden.

ss of the World

Mr. Grender, the director, deserves much praise.

The Girls' Chorus is one of the finest examples of team-work in our school. Each girl of this group of about forty must drown her own individual vocal qualities and merge them into one perfect whole, a difficult achievement. Each day the girls spend fourth period working toward this end, and toward the Christmas and Spring Concerts when their efforts are made evident. Many people have remarked on the faultless blending, the pure quality, and true tones of the Girls' Chorus. Several times a year the group performs at neighboring towns; over WLEU; for the P.T.A.; and for many other organizations. They are also active earning money to finance their trip to Cleveland in the Spring to be present during the opera season. One of their popular methods of earning money is the sale of pop-corn after school.

Being a self-governing body, the Girls' Chorus, which was organized in the Fall of 1930, elects its own officers and carries on its own business. This year Margaret Allison was elected president; Virginia Boyd, secretary; Mae Myers, treasurer; Susan Missimer and Carolyn Curtze, librarians; and June First and Alice Saint, robe chairmen. Miss Galinsky is their able director, Miss Kohout their adviser.

"All work and no play," the old saying goes, makes for dullness, and so the girls hold several social events during the year. The robes of the Girls' Chorus carry out the school colors for they are white poplin with red and black collars, cuffs, and buttons.

Gone are the days when it was considered sissified for a boy to sing in an organization such as Strong Vincent's Glee Club. Often many of the school's most capable athletes are among its members. Singing is an excellent outlet for the emotions and particularly in such a group as the Glee Club where the music is of the best, and varies greatly in type. The singing and the fellowship are valuable additions to a boy's character and the musical knowledge acquired is helpful. These boys work hard every sixth period for the Christmas and Spring Concerts, and for their appearances in Erie and the neighboring towns.

Comparatively speaking the Boys' Glee Club is a new organization for it was started in February, 1935. It, too, is a self-governing body and this year's officers were William Allen, president; Milan Munn, secretary; Frank Whitney, treasurer. Mr. Grender is the director of this zealous group of boys.

Row 3: Lohse, James, Dundon, Blundin, Fiero, Sam Kalagian, Bourne, Foesset, Munn, Haworth, Johnstone, Karaisz, Humes, Shufflin, Schacht, Kirkland. **Row 4:** Doud, Owen, DeMatteo, Kay, Saverino, Wollman, Davis, Yaple, Ford, Shepley, Pimley, Carne, Herron, Allen, Roesch, McNamara, Nagle.

BOYS' GLEE CLUB—Row 1: Long, Tidd, Franklin, Lynch, Koeck, Nichols, Sivillo, Skapura, Santone, Lusk, DiNicola. **Row 2:** Hines, Rhoads, Schitea, Lasky, Rose, R. Shepley, Richardson, Carberry, Martin, LaJohn. **Row 3:** Osterberg, Hervey, Swenson, Munn, Hogan, Whitney, Krimmel, Lucas, Galleto, McGrath. **Row 4:** Liebel, Herrick, Marklow, Loeffel, Jeffery, Hoh, Carne, Luciano, McKay, McNamara, Davison.

BAND—Row 1: Fronzaglia, Westcott, Horstcotte, Nelson, Marschka, Wagner, Anderson, Gutentag. **Row 2:** Loesch, Bliley, Moore, Luca, Hennesso, D'Augustin, Carter, Stoeber, Campbell, Nagle, Eaton, Franklin, Lund, DiSantia, Boucher. **Row 3:** Mead, Niemi, E., Mercier, Allen, Gebhart, Juliante. **Row 4:** Beck, Soneson, Mack, Richardson, Grad, McNeill, Mehl, Niemi, W., Jones, Neilson, Sperry, Taylor, Beckman, Hettico, Willis, Grose, Mackey, Klahr, Miller, Amthor, Clanton, Painter. **Row 5:** Yaple, Shapter, Schroeder, Holly, Walter, Hewitt, Donaldson, Harvey, Carne. **Front,** standing: Mr. Brown.

Ta-Ra-Ra-Boom-De-Ay!

Each morning during the first period the halls of Strong Vincent resound with the strains of martial music. This means that the Band is practicing to play at one of the many functions in which it participates.

We cannot help but feel just a little bit prouder of our school when this organization, wearing our "Red and Black" parades onto the football field and performs the intricate marching routines, and leads us in the many songs familiar to us. At the pep rallies, held before each game, enthusiasm rises to its highest peak when they "strike up the band."

The Band as a unit has been unable to participate in contests which are held out of town, but individual members have won high honors for themselves and the school in the State Musical Contests which are held each year.

As a climax to the year's social functions the Band usually combines with the Orchestra in presenting a Spring Concert. This year the proceeds of this concert will be used to defray the expenses of a tour to one of the larger cities.

Mr. Brown has been the very efficient faculty director of the Band since its organization at Strong Vincent in 1930 and Mr. Dean has been acting as faculty manager. When Mr. Brown is unable to be in school for Auditoriums in which the Band is taking part, Harry Fronzaglia acts as the student director. Besides these leaders there are also the elected officers who assist in arranging the affairs of the Band. For this year these are Eugene Mercier, president; James Richardson, vice-president; Douglas Carnes, treasurer; and Richard Yaple, secretary.

Brass Choir

A new instrumental group is being organized at Strong Vincent at the present time. It is to be an all girl group and will be known as a Brass Choir. Mr. George Yochim is to direct this unique organization. The girls have made a good start and it is sincerely hoped that by next Fall it will take its place among the outstanding musical organizations of the school. Watch for this Choir during the football season. (See Picture, Page 121.)

Sweet and Low

A hush settled over the audience as the maestro raised his baton and another concert by the Strong Vincent Orchestra was under way. This well arranged program is the result of daily practice under the capable direction of Mr. Brown.

Members of this organization not only develop their talent in music but they learn to love and appreciate fine music. Ten years ago when Strong Vincent was established, this organization was just a small part of the school and consisted of eighteen people, but since that time it has grown considerably and now it has forty-six people who are interested in this musical organization. It has developed into one of the finest orchestras that any school could wish to have and the students of Strong Vincent are proud of this organization.

During the past school year the orchestra rendered its services by many programs held in the school auditorium. They have presented selections at many of the following occasions: senior class plays, meetings of the Parent Teachers Association, and Commencement exercises. The orchestra also presented several programs during Education Week which was celebrated early in November.

Annually the orchestra holds a Spring and a Fall concert in cooperation with the band. These affairs are held in the school auditorium for the purpose of showing the results of the students' efforts to friends and parents. In presenting these programs the orchestra was assisted by their faculty manager Mr. Dean.

In addition to their class work the members of the orchestra enjoyed a social program which included a dance held during the Thanksgiving season, which was followed later by two roller skating parties.

Full credit toward graduation is given for membership in this organization just as full credit is given for subjects in the academic field. This has not always been true. The orchestra started as an extra-curricular activity. In time they were given a period during school for practice, and half credit. Eventually, following the modern trend in education, full credit was granted for the very worthwhile accomplishments of the orchestra both in technical excellence and in the appreciation of music.

ORCHESTRA—**Row 1:** Rusterholtz, Ricart, Manning, Hoppe, Simon, H., Miller. **Row 2:** Waterman, James. **Row 3:** Whitney, Williams, Marschka, Kingsbury, L., Hodge, Simon, M., Kingsbury, M., Jones, Schabacker, Beckman, Nathal, Sullivan, Hoornstra. **Row 4:** Connell, Simer, Summersgill, Schneider, Richardson, Mack, Carideo, Gutentag, Kirkland, Perry, Way, Wagner, Connett, Hicks, Bourne, Simonian. **Row 5:** Carnes, Nagle, Carter, Stceber, McNeill, Clantcn, Strand, Waller. **Front,** standing: Mr. Brcwn.

Foreign Tongues

Latin, French, German and Italian are the languages offered to Vincent students. However, with the exception of Latin, they are open to upper classmen only, as our school follows the state recommendation that foreign languages be taught above the ninth grade.

Under the guidance of Miss W. Wright, the Latin beginner masters nouns and verbs and studies Caesar. He may continue with advanced Latin: Cicero and Vergil, directed by Miss Mercer. Miss Bourquin and Miss Evans are willing and waiting to instruct all students who wish to "comprendre le francais." While Miss Kohout and Miss Galbo teach their classes appreciation of the great German and Italian masters.

In addition to furnishing a background for the college preparatory students, the study of any language gives those who do not intend to continue their education a means of increasing their English vocabulary.

Our Native Tongue

Gone is the old fashioned method of teaching English as Vincent undertakes the new. Formerly, the student was assigned so many pages in a book; he came to class, recited on it more or less verbatum. Nothing further was expected; if he was successful in reproducing the assigned lesson, he was given high grades.

The new system gives a great variety of material to the student. Under each unit, there is an extensive selection making it possible for pupils of varying degrees of ability, ambition, and energy to find something which interests them and to explore as far into that field as desired. In this way, the experiences of the new course of study are made comparable to life experiences.

The teacher may keep a record of all of the work of the pupil whether or not he has recited upon it. In this way she is able to judge the accomplishments of each pupil.

In order to fully benefit when studying Italian one must have a definite knowledge of Italy. At the left is shown an informal pose taken in an Italian class, while the class benefits from a map lesson.

English deals not only with literature and grammar but one must also acquire practical knowledge. Here we see pupils in an English class learning the proper method of introducing one another by actual demonstration.

NEWS CLASS—Row 1: Mr. Schenck, Garner. **Row 2:** Hartzell, Gustafson, D. Offner, Connelly, E. Offner, Schuster, Mr. Wick. **Row 3:** Markine, Moore, Burg, Moss, Fiero, Zurn, Mennini, Weingart, Marsters, Herbst.

Mr. Wick helping Marsters and Markine correct a copy of the News.

News on the Nose

While all the fascinating features of Strong Vincent along with its varied classes are being scanned, there is one—the Journalism Class which refuses to be ignored. It is here that is viewed the informal type of classroom that is becoming recognized as "modern" throughout the entire school system. It is work, headaches, and more work every day without exception, for if they are not getting out one issue they are discussing, criticizing and making suggestions about the last one.

This is an excellent example of an extra-curricular activity developing into regular class-work, for when Strong Vincent first came into being ten years ago the paper was strictly an after-school affair edited entirely on the time of a few students. For the first year circulation was straggly—a paper coming out now and then with no seeming regularity. The second year Vincent had no paper at all, and it was not until Mr. Schenck took over the advisership that the paper was shaped into something really business-like and developed, by leaps and bounds, into a paper comparable to any and all, a paper which came out once a month. This Fall as an experiment, publication was prodded and the News began to be issued twice monthly with the "once-weekly" idea as a goal.

After being with the News for seven and a half years, Mr. Schenck due to pressing duties as school treasurer gave his advisership over to Mr. Wick. Those of the staff who have been most responsible for the success of the News this past year are: Mary King, editor for one semester, and Joe Markine, assistant editor under Frank Marsters.

Dressmakers

In high schools everywhere today, the sewing department offers courses that enable girls to know how to cut from a pattern, how to fit clothes, how to wear clothes neatly, how to budget clothing expense; and the fundamentals of color, good materials and their different textures. In our school this course is under the capable direction of Miss Barber and Miss Crowell. Advanced sewing students make their own clothes on a budget and therefore have a variety of clothes which they can add to their wardrobe.

These three girls are cooperating in cutting out a pattern in a sewing class.

Cooking is becoming popular with boys as well as girls . . . a friendly couple cooperating in learning the fundamentals of cooking.

Embryo Chefs

Each day we see many of our Vincent students acquiring first hand experience in preparing some of the basic dishes of a meal, as well as being informed about the managing of food budgets. The biggest thrill in cooking is to learn to change a number of ingredients into a delicious dish. In past years the cooking classes were for the girls only, but a few years ago a few brave boys ventured in; as a result of this, the course is now open to the boys as well as to the girls. These classes are conducted under the guidance of Miss Barber.

Beauty is Truth

Education has come to mean mental and cultural attainment. An appreciation for art is a mark of culture in any person, but art as a craft is a gift not every one possesses. Those students who are fortunate enough to have this gift receive a diversified course in Vincent. It offers them an excellent opportunity for self-expression and appreciation of beauty.

In Junior High, under the direction of Miss Galinsky, students receive a background of varied art experiences, including representation, lettering, design, color, and art appreciation. This year, as a special project to aid the Red Cross, they made Braille book covers for the blind. If students wish to continue the course in Senior High, they receive a broad and extensive training under the able guidance of Miss Pearce. A variety of projects such as still life studies in charcoal and water colors, and figure sketches bring out their creative knowledge. This course is a step higher in cultural attainment.

The Art Department renders innumerable services to the school by supplying posters for school activities. They create school spirit during football season by the attractive work they put up for display in the classrooms. They aid the publicity committees of the Carnival and Musical Comedy in alluring people to these affairs by their clever designs. They help to make scenery for dramatic performances put on by the school. The art work in the Spokesman is furnished by the art department.

Art students in the Spring take advantage of the tulips in the court which make a very fine subject for their water colors

Preparing for work in later life, drafting students are learning the written language of industry.

A boy turning a lamp base on the lathe.

Planning and Doing

The woodworking classes now under the direction of Mr. Groschke were organized several years ago to help interested students to become familiar with such machines as the lathe, the joiner, the planer, and some of the more common tools as the chisel, the hammer, the screwdriver, and the plane. The experience the boys get in shop enables them to be able to recognize different tools and to use them without danger to themselves or others. The boys learn to refinish articles as well as to make them.

Working in cooperation with the other departments of the school, the boys in this department repair and refinish tables, chairs, and bookcases which need repairing; they have also undertaken the task of making bookcases and other necessary articles for the school; the woodworking students do excellent work in making stands for our annual carnivals.

Drafting, a subject closely connected to woodworking, is one of the most important subjects taught for the young man who is planning to enter any of the branches of industrial work. It enables the boys to make and to read blue prints, tracings and drawings. Drafting is the graphic language of industry.

There are two kinds of drafting: mechanical and architectural. Mechanical drafting is considered one of the basic studies for one planning to enter the engineering field. Architectural drafting is a required subject for one planning to study the science of art of building. Although the study of drafting in high school was originally planned for boys, several girls have found it to be an interesting as well as an instructive course; they usually elect the architectural branch.

Under the direction of Mr. Humphrey, several classes each week are devoted to the students in junior high school where drafting is a required subject; a more advanced course is offered to senior high students who elect it. For one planning to enter the industrial field, the industrial arts course is the most important course offered to them in high school.

Keeping Fit

One of the many sports open to girls in our gym classes is basketball; a girls' gym class in action during the basketball season.

The boys also participate in many athletic activities. Volleyball, one cf their favorites, proves popular in a gym period.

The school health service believes in the ounce of prevention; the annual medical check-up cf each student is a precaution against serious illness.

Physical education in Strong Vincent includes one period of physical activity in the gymnasium and one period of swimming each week. Both boys and girls at Strong Vincent have gymnasium and pool accommodations with two modern spacious gymnasia and a sixty foot pool. Classes receive marching and running drills, calisthenics, and usually the various sports in season are played in a modified form. Such activities include soccer, basketball, volleyball, boxing, wrestling, track and field, pass football, mushball, and relays for the boys, while the girls enjoy basketball, ring tennis, shuffle board, volleyball, badminton, archery, mushball, and track.

In the pool every boy and girl has the opportunity to learn to swim and there is very seldon a pupil unable to swim unless handicapped by some physical defect. Some specialize and become excellent swimmers and participate on the varsity teams. The girls have a progressive system consisting of three swimming classes, beginners, intermediates, and swimmers. Certain requirements must be made in order to be advanced. The boys have a set of efficiency tests, in which the boy is tested in various activities such as rope climb, foul shooting, swimming one pool length, ten pool lengths. Each boy must show an improvement as he progresses in his class. He competes against himself rather than against boys out of his class.

In addition to class activities the physical education department operates a fine intramural program in which every pupil has an opportunity to compete. Participation rather than specialization is the theme of the Strong Vincent physical education department.

Miss Ethelyn Secord, the school nurse, is always on hand to render first aid at all times when her services are required.

For protection's sake, each Spring the school nurse and our school Doctors Gannon and Scibetta make a thorough examination of every student's eyes, teeth, throat, and heart. If any defects are discovered parents are advised to consult their family doctor. If necessary, cases are taken to the school clinic.

Before participating in any kind of athletic sport a certificate of good health is just as essential a requirement as a good scholastic standing.

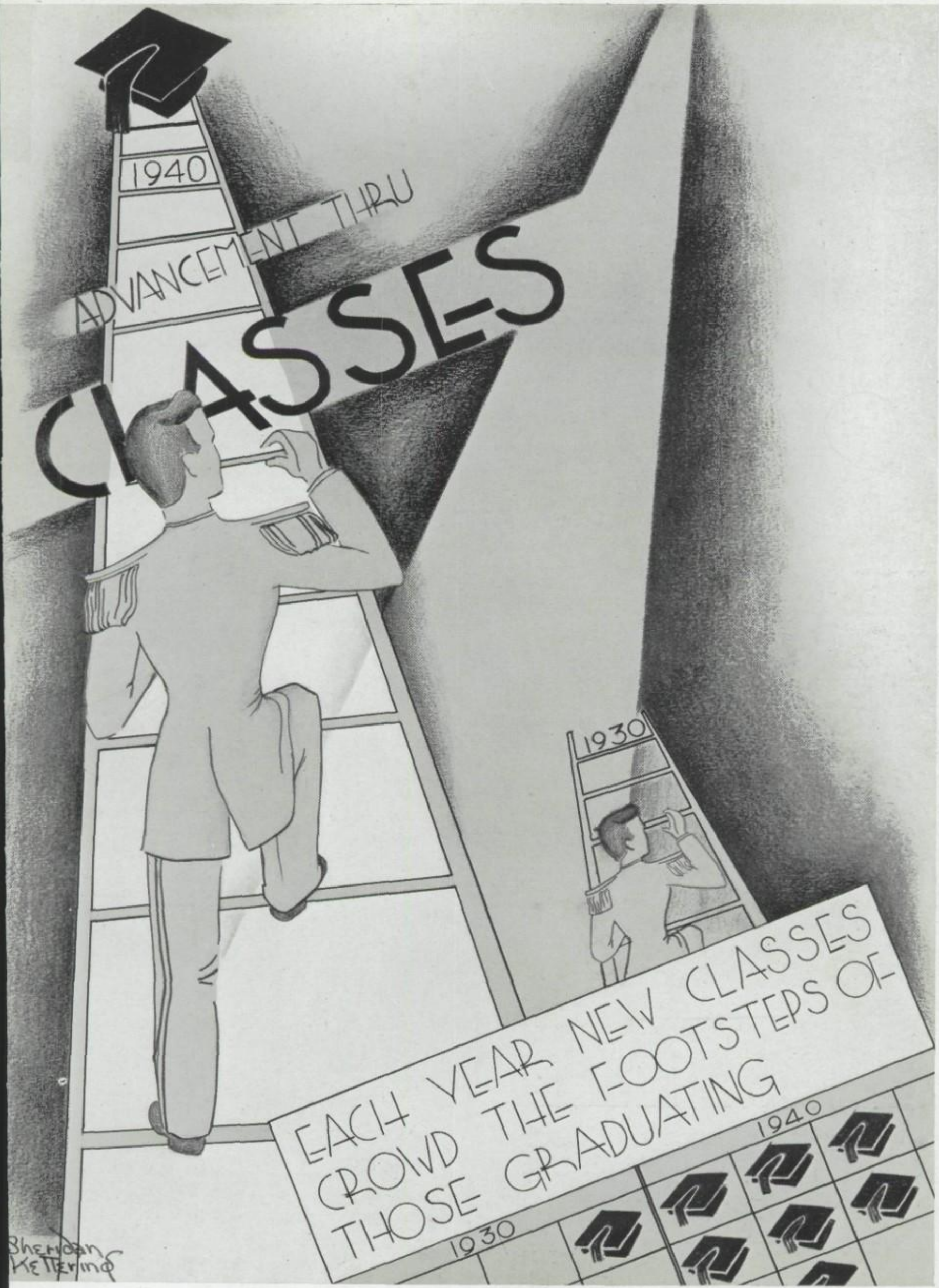
1940
ADVANCEMENT THRU
CLASSES
1930
EACH YEAR NEW CLASSES
CROWD THE FOOTSTEPS OF
THOSE GRADUATING
1930
1940
Sheridan
Ketterinq

February Class

Top Row: COMMENCEMENT SPEAKERS—Roy Snyder, DeLana Taft, Gladys Robison, Martha Hall, Jerry Boyd, Bob Barcla OFFICERS AND ADVISERS—Mrs. Flynn, Bob Ashworth, Bob Everhart, Marian Darsie, Mr. Shanor. **Row 2:** PROM COMMITTEE- Bob Ashworth, John Griggs, Peggy Cauley, Bob Everhart, Lillian Petersen, Ray Weber, John Stauffer. WAYS AND MEANS CON MITTEE—John Griggs, Jane Schuwerk, Bob Everhart, Marian Darsie, John Stauffer. **Row 3:** CLASS DAY COMMITTEE—Joh Stauffer, Irma Klein, Ray Weber, Bill Allen, Artemis Chacona, John Griggs. CAP AND GOWN COMMITTEE—Hope Come Marian Darsie, Artemis Chacona. **Row 4:** PLAY COMMITTEE—DeLana Taft, Ann McElroy, Jane Schuwerk, Bob Everhart, Valer Henneous, Gladys Robison, Jack Vincent, Martha Hall, Marian Darsie, Elda Mae Myers. BANQUET COMMITTEE—Bertha Else Jean Stackhouse, Richard Stone, Ralph Wheeler.

Gone but not Forgotten

Going! Going! Gone! is the January Senior Class of 1940. Their three short years are gone forever now; but who could help but remember the gay times, the heartbreaks, the good hard work, the various games and sports, and all those other things that make high school life what it is.

The Banquet and Prom, probably heading the list of thrilling events, were held together on January sixteenth at the Hotel Lawrence. The Banquet Committee under the leadership of Jean Stackhouse and the Prom Committee guided by John Stauffer planned the evening's gala time. Johnny Himebaugh's orchestra supplied the music for the dance which began at nine and continued until one A. M. Because the prom was limited to advisers, the Seniors, and their friends, it was one of the most exclusive to ever be given by a Vincent Senior Class. In addition to that, the first Vincent Prom Queen, Elda Mae Myers, presided over the affair.

The Senior Class was capably led by Robert Everhart as president, Robert Ashworth as secretary, and Marion Darsie as treasurer. Due to conflicting activities, the former president, Robert Barclay, was forced to resign shortly after school opened in the Fall. The mid-year graduates chose as their faculty advisers, Mrs. Flynn and Mr. Shanor.

During the course of their last year, under the supervision of the Ways and Means Committee, the Seniors sponsored a skating party and two dances as devices for obtaining money. Robert Everhart acted as chairman of this committee. When Commencement time came around, this Ways and Means Committee worked hand in hand with the Invitation and Caps and Gowns Committee under Chairman Marion Darsie.

The class play, R. U. R. alias Rossum's Universal Robots, was chosen by the Play Committee of which Jack Vincent was chairman. Given on December thirteenth, and directed by Miss Pimley, the play received favorable comment.

Class Day was another never to be forgotten affair in the lives of the Seniors. The committee, supervised by Ray Weber put on a clever takeoff on honor societies. In this, the Seniors provided many a laugh and a grand morning's entertainment for the underclassmen.

As its theme, "Chemistry in Modern Life" was chosen for the commencement program. Speeches were made by DeLana Jane Taft on "Chemists Make a New World", Jerry Boyd on "Coal, Air, and Water — Chemical Miracles", Martha Hall on "Camphor and Dyes", Robert Barclay on "Man-Made Plastics", Gladys Robison on "Synthetic Textiles", Roy Snyder on "The Value of Research." Diplomas and awards were presented while the Seniors sat on the Vincent stage for the last time; as a finale the class sang the school song. Commencement had come and gone. School life at Vincent had ceased to be. Gone but not forgotten!

Allen, William James—Commercial
Carnival 2, 3, 4; Council 2.

Ashworth, Robert Andrew—Commercial
Basketball 2, 3; Boys' Intramurals 2, 3, 4; Football 2, 3; Track 2, 3; Class Play 4; Hall Monitor 3, 4.

Banko, William Stephen—General
Carnival 2; Hall Monitor 1.

Barclay, Robert Grant—College
Football 3, 4; Hi-Y 2, 3, 4; Class Play 4; Council 1; National Honor Society 3, 4.

Bellucci, Evelena Regina—Commercial
Girls' Intramurals 2, 3; Council 4; Italian Club 3, 4; Commercial Club 3, 4; Office Monitor 4; Carnival 3.

Blasco, Clarence David—General
Basketball 1, 2, 3; Boys' Intramurals 1, 2, 3, 4; Cross Country 1, 3; Track 1, 2, 3; Class Play 4.

Bort, Laurin Carson—College
Cross Country 2; Track 3; Hall Monitor.

Boyd, Hubert Gerard—College
Boys' Intramurals 3, 4; Golf 4; Tennis 4; Hall Monitor 4; Council 3, 4; Carnival 1, 2; German Club 3, 4; President 4; National Honor Society4.

Brimmer, Allister Smith—General
Boys' Intramurals 1, 4; Class Play 4.

Burger, Mary Evelyn—General
Commercial Club 3, 4; Girl Reserves 2.

Byham, Virginia Ruth—Commercial
Commercial Club 2, 3, 4; Musical Comedy 4; Girl Reserves 2, 3, 4.

Campanelli, Mabel Ann—Commercial
Girls' Intramurals 3; Italian Club 4; Commercial Club 3, 4; Carnival 3; Office Monitor 4.

Cauley, Margaret Anne—College
Latin Club 3; Carnival 3, 4; Office Monitor 4; Council 3, 4; Secretary 4; Musical Comedy 2, 3.

Chacona, Artemis—College
College Club 4; Girl Reserves 2, 3, 4–President 4; Library Monitor 3, 4; Spokesman Board 4.

Cirillo, Nicolina Rose—Commercial
Commercial Club 3, 4; Latin Club 3.

Comer, Hope Eleanore—Commercial
Girl Reserves 2, 3, 4; Carnival 2, 4; Cheerleaders 3; Musical Comedy 3.

Darsie, Marion Linda—College
College Club 3, 4; Girl Reserves 2, 3, 4; One Act Play Club 2; Carnival 2; Library Monitor 2, 3, 4; Office Monitor 4; Class Treasurer Class Play 4.

Dawson, Thomas Edward—Commercial
German Club 3, 4; Hi-Y 3, 4; Carnival 2, 3.

DeBello, Mary Ellen—Commercial
Commercial Club 3, 4; Sewing Club 3.

Detzel, Clara Ann—Commercial
Girl Reserves 3, 4; One-Act Play 3, 4–President 4; Commercial Club 3, 4—Vice-President 4 Class Play 4; Council 4; Language Club 3.

Dietly, Richard William—College
Hi-Y 2, 3, 4; Class Play 4.

DiPanfilo, Mary Phyliss—Commercial
Commercial Club 3; Italian Club 2, 3.

DiPaulo, Rose Marie—Commercial
Girls' Intramurals 1, 2; Commercial Club 2, Italian Club 2; Carnival 1, 2; Office Monitor

Domnico, Celia—Commercial
Commercial Club 3, 4; Latin Club 3; Sewing Club 3.

Drescher, Elinor Jane—Commercial
Commercial Club 3, 4; Office Monitor 3, 4.

Dunlavey, Hugh Stover—General

Eichhorn, Jean Elizabeth—Commercial
Commercial Club 4; Girl Reserves 2, 3; Latin Club 3, 4; Girls' Intramurals 2, 3; Council 3.

Elser, Bertha Louise—Commercial
Commercial Club 4; Girl Reserves 3; German Club 3, 4; Council 2, 3; National Honor Society 4.

Ershler, Eleanor—College
College Club 3, 4; Girl Reserves 2, 3, 4; One-Act Play Club 3; Council 1, 4; Library Monitor 3, 4.

Everhart, Robert James—College
Hi-Y 3, 4; Carnival 4; Council 3, 4–Treasurer 4; Class President 4.

Fasenmyer, James Joseph—General
Boys' Intramurals 3, 4; Swimming 1; Carnival 1, 2, 3, 4.

Flowers, Edna Marie—General
Girl Reserves 2; Girls' Intramurals 2.

Foht, Ruth Marguerite—Commercial
Girl Reserves 2, 3, 4; Library Monitor 2, 3, 4; Office Monitor 4; Musical Comedy 2, 3.

Frame, Eleanor Jeanne—Commercial
Girls' Intramurals 1, 2; Commercial Club 2, 3, 4; Sewing Club 3.

Gebhardt, William Albert—General

Griggs, John Albert—College
Boys' Intramurals 1, 2; Hi-Y 2, 3, 4; Carnival 1, 2, 3; Hall Monitor 3, 4; Usher 3, 4.

Hall, Martha Jane—College
Girls' Intramurals 2, 3; College Club 3, 4; Girl Reserves 3, 4; Council 2, 3; Library Monitor 4; National Honor Society 4; Spokesman Board 3, 4.

Hamil, John Costello—General
Hi-Y 2, 3, 4—Secretary 4; Carnival 1, 2, 3, 4; Class Play 4; Council 2, 3, 4; Hall Monitor 3, 4.

Henry, William Andrew—General
Basketball 1, 2; Swimming 1, 2; Water Polo 1.

Homan, John Joseph—College
Hi-Y 2, 3, 4; Carnival 2, 3.

Huber, Esther Caroline—Commercial
Commercial Club 4; Girl Reserves 4; Sewing Club 4.

Hull, Arden Edward—Commercial
Bookkeeping Club 4; Commercial Club 4; Hi-Y 2, 3, 4; Musical Comedy 2, 3.

Klein, Irma—College
Girls' Intramurals 2, 3; Bookkeeping Club 2, 3, 4; Girl Reserves 2, 3, 4; Class Play 4; Hall Monitor 3, 4; Carnival 3; National Honor Society 4.

Knapp, Doris Mae—Commercial
Commercial Club 4; Girl Reserves 4; Hall Monitor 4.

Kohn, Mary Elizabeth—College
College Club 4; Girl Reserves 4.

Krashneske, Betty Elaine—College
Girls' Intramurals 3; German Club 3, 4—Secretary 4; Latin Club 2; Carnival 2; Council 4.

Lohse, Jane Elizabeth—Commercial
Commercial Club 4; Class Play 4; Musical Comedy 2.

Lucarotti, Alberta Natalie—Commercial
Girls' Intramurals 2, 3; Girls' Letter Club 2, 3; Commercial Club 4; Carnival 3.

Markowitz, Virginia Louise—Commercial
Commercial Club 4; Carnival 2.

Martin, Clement—College
Basketball 3, 4; Boys' Intramurals 1, 2, 3; Cross Country 1, 2, 3, 4; Track 1, 2, 3, 4.

May, Marcella Georgine—Commercial
Carnival 3.

McCormish, Charles Marshall—General
Football 2, 3; Carnival 2; Musical Comedy 1, 2, 3.

McElroy, Ann—College
Girls' Intramurals 2, 3; College Club 4; Girl Reserves 2, 3, 4; Carnival 4; Hall Monitor 3; Spokesman Board 3, 4; National Honor Society 4.

Minadeo, Marjorie Marie—Commercial
Commercial Club 4; Carnival 2.

Miraldi, Theresa Rita—Commercial
Girls' Intramurals 2, 3; Commercial Club 3, 4; Carnival 2, 3; Hall Monitor 2; Musical Comedy 2.

Myers, Elda Mae—General
Commercial Club 3, 4; German Club 3, 4; Girl Reserves 2, 3, 4; Class Play 4; Council 4; Office Monitor 4; Spokesman Board 3, 4; National Honor Society 4.

Neave, Margaret Jean—College
Carnival 2; Library Monitor 4.

Nelson, Violet Gertrude—Commercial
Girls' Intramurals 3; Latin Club 2; Hall Monitor 4.

Oberkircher, Paul Edward—College
Football 2, 3, 4; Track 3, 4; German Club 4; One-Act Play Club 3; Hall Monitor 3; Musical Comedy 2, 3, 4.

Owen, Charles Harper—General
Hi-Y 3, 4; Carnival 2, 3; Class Play 4.

Petersen, Lillian—General
Girls' Intramurals 2, 3; College Club 4; Girl Reserves 2, 3, 4; Carnival 4; Spokesman Board 3, 4.

Phillips, Helen Sue—Commercial
Girls' Intramurals 3, 4; Italian Club 4; Carnival 2; Office Monitor 4.

Power, William Hall—College
Basketball 1; Golf 3; Latin Club 2, 3; Carnival 2, 3, 4; Hall Monitor 3; Musical Comedy 2, 3, 4.

Ricart, Phyllis Jane—College
College Club 3; Girl Reserves 2, 3, 4; Class Play 4; Musical Comedy 4.

Robison, Gladys May—General
Girls' Intramurals 3, 4; Latin Club 3, 4; Library Monitor 4; National Honor Society 4; Spokesman Board 4.

Roesch, Robert John—General
Hi-Y 3, 4.

Rosenthal, Joseph George—General
Boys' Intramurals 2, 3; Carnival 2, 3; Council 1; Hall Monitor 2, 3.

Runquist, Norma Jeanne—General
Sewing Club 2, 3; Musical Comedy 3.

Runser, Evelyn Berta—College
Girl Reserves 2, 3; Carnival 3.

Santia, Florence Micolina—Commercial
Girls' Intramurals 1, 3; Commercial Club 2, 3, 4; Italian Club 1, 2, 3, 4.

Schuwerk, Jane Elizabeth—Commercial
Girl Reserves 2, 3, 4; Council 3; Library Monitor 3, 4; Office Monitor 4; Musical Comedy 3.

Seachrist, Richard Claire—General

Shepherd, Mary Margaret—Commercial
Girls' Intramurals 2, 3; Commercial Club 3, 4; Girl Reserves 4; Carnival 2, 3.

Smith, William Richard Jr.—College
Hi-Y 2, 3, 4; Latin Club 2; Carnival 4; Class Play 4.

Snyder, Roy William—College
College Club 4; Hi-Y 2, 3; Hall Monitor 4; Class Play 4; National Honor Society 4.

Sprague, Betty Geraldine—Commercial

Stackhouse, Jean—College
Girls' Intramurals 2, 3; College Club 3, 4; Girl Reserves 2, 3, 4; Council 3; Library Monitor 2, 3, 4; National Honor Society 4; Spokesman Board 3, 4.

Stauffer, John Howard—College
College Club 3, 4, Vice President 4; Hi-Y 2, 3, 4, Vice President 3, President 4; Carnival 2, 3, 4; Council 2, 3, 4, Treasurer 4, President 3, 4; Hall Monitor 3, 4; Musical Comedy 4; Ushers 2, 3, 4.

Steff, Gilbert Charles—College
Boys' Intramurals 2, 4; Carnival 2.

Steinruck, Robert Herman—College
Hi-Y 2, 3, 4; Council 3, 4; Spokesman Board 4.

St. John, Edward Raymond—General

Stone, Richard Frederick—College
Boys' Intramurals 2; Hi-Y 2, 3; Carnival 2; Council 4.

Stranigan, Shirley Lucille—College
Commercial Club 4; French Club 3; Girl Reserves 2, 3, 4; Language Club 2.

Taft, DeLana Jane—College
College Club 3, 4, Treasurer 4; Commercial Club 3, 4; Debating 3; French Club 3; Girl Reserves 3; Office Monitor 4; National Honor Society 4, President 4; Spokesman Board 3.

Talmon, Margaret Ann—General

Taylor, Warren Oliver—General
Boys' Intramurals 3; Carnival 3.

Theno, John George—College
College Club 3, 4, President 4; Hi-Y 2, 3, 4; One-Act Play Club 4; Class Play 4; Hall Monitor 4.

Valentine, Helen Loretta—Commercial
Girls' Intramurals 2; Commercial Club 3, 4; Italian Club 3; Carnival 3; Office Monitor 3, 4.

Viggian, Louise Val Jean—Commercial
Girls' Intramurals 2, 3; Commercial Club 4; Sewing Club 3.

Vincent, John Paul—College
Hi-Y 2, 3, 4; One-Act Play Club 4; Class Play 4; National Honor Society 4; Spokesman Board 3, 4.

Weber, Raymond Grant—College
Hi-Y 2, 3, 4; Carnival 3, 4; Cheerleaders 4; Council 2, 3, 4, Vice President 4; Hall Monitor 2, 3, 4; Spokesman Board 3, 4; Ushers 2, 3, 4.

Wheeler, Ralph Orton—College
Boys' Intramurals 1, 2; Language Club 2; Hi-Y 2, 3, 4; Carnival 1; Council 1, 2.

Williams, Elmer Edward—General
Basketball 2, 3; Boys' Intramurals 2, 3, 4; Football 2, 3; Tennis 3.

Yacobozzi, Pasqual Julius—General

Zimmerman, Charles Austin—College
Boys' Intramurals 2; Football 2, 3, 4; Tennis 4; Hi-Y 2, 3, 4; Carnival 2; Council 3; Hall Monitor 4.

June Class

JUNE SENIOR COMMITTEES. EXECUTIVE BOARD: Nielsen, Borland, Hannon, Martin, Shufflin, Kettering, Bolan, Dishinger. **Standing:** Mr. Wick, Miss Warfel. COMMENCEMENT SPEAKERS: Kelly, Shufflin, Smith, Hannon, Markine. WAYS AND MEANS: Kalagian, Levin, Driscoll, Engel, Marsters, Lucore, Nuber, Frank. BUDGET COMMITTEE: Grassi, Blood, Humes, Linde, Hannon, Hultgren. **Standing:** Nicosia, Poole, Jones. COMMENCEMENT COMMITTEE: Borland, Martin, Amthor, Aumer, Sandstrom, Shufflin. CLASS DAY—**Row 1:** Markine, Mennini, Fiero, Hellmann, McElroy, Gustafson. **Row 2:** Pimley, Gardner, Kelly. BANQUET COMMITTEE: Kingsbury, Harris, Hetherington, Miller, Gensheimer, Knobloch, Schacht, Emery, Geddis. GENERAL PROGRAM: Henneous, Berg, Bolan, Wert. PROM COMMITTEE: Smith, Little, Geddis, Karaisz, Rosthauser, Carr, Howe, Griffin. **Standing:** Jones, Kettering, Yaple. PLAY COMMITTEE: Barbour, Donaldson, Levis, Myers, Schnur. **Standing:** Raygor, Davis, Hess.

Out in the Cold, Cold World

The last year of high school days at last has arrived. Strong Vincent's Seniors have worked hard to put into that year just as much as they could. They elected Annette Shufflin, President; Tom Martin, Vice President; David Borland, Secretary; and Sheridan Kettering, Treasurer. Miss Warfel and Mr. Wick were chosen as their advisers.

One of the first committees to start action was the class play committee. This group, under the leadership of James Hess, chose "Brother Rat" for the class play. The banquet, followed by a dance, was held May 22. It was not long before examinations were under way. Those three days were about the most serious of any during their high school career. The tests taken on these days determined the fate of many students. But with the arrival of class day, examinations were completely forgotten. This was the day the seniors boasted. The Prom, held on June twelfth, was a very brilliant affair.

At last the long hoped for night arrived: Commencement; each one thinking of what his diploma would mean. The graduation topic was Intolerance; divided into five speeches: "Its Challenge to Us," "Knowledge of Ourselves," "Of the Enemy's Weapon," "Of the Ideal of Democracy," "Of the Enemy's Territory."

Agnello, John Joseph—General
Boys' Intramurals 2, 3, 4; Italian Club 2, 3; Carnival 3; Language Club 2.

Agresti, Helen Anita—College
Carnival 2, 3, 4; Hall Monitor 4.

Althof, Margaret Marie—Commercial
Girl Reserves 2, 3; Latin Club 2; Carnival 2; Gym Monitor 4; Hall Monitor 4; Office Monitor 4.

Amthor, Richard Henry—College
Track 3; College Club 4; German Club 3, 4; Hi-Y 3, 4; Vergil Club 3, President 3; Musical Comedy 2, 4; National Honor Society 4; Latin Club 2.

Anderson, Jane Gertrude—General
Bookkeeping Club 4; Girl Reserves 4; Carnival 2, 3, 4; Candysellers 4; Latin Club 2.

Andrews, William—College
Spokesman Board 4.

Angelotti, Lawrence Andrew—College
Boys' Intramurals 2, 3; Football 2, 3; One-Act Play Club 3; Basketball 2, 3.

Aumer, Eleanore Frances—College
Commercial Club 4; Carnival 3, 4; Hall Monitor 4.

Avery, Elinor Virginia—General
Girls' Intramurals 1, 2, 3, 4; Commercial Club 4; Girl Reserves 3, 4; Candysellers 1; Carnival 1, 2, 3, 4; Gym Monitor 4.

Bacon, Jean MacIntosh—College
Girls' Letter Club 4; Council 2, 4; Spokesman Board 4; Carnival 2, 3, 4; College Club 3, 4.

Badaracco, Juliet Catherine—Commercial
Commercial Club 4; Girl Reserves 4; Candy-sellers 4; Carnival 2, 3, 4.

Barbour, Charles Starr—College
College Club 4; German Club 3; Carnival 1, 2, 3, 4; Musical Comedy 1; Latin Club 2.

Bartone, Olympia Eleanore—Commercial
Language Club 2; Carnival 2, 3, 4; Gym Monitor 2; Office Monitor 3, 4; Musical Comedy 2, 3.

Batten, Jack Lawrence—General
Hi-Y 3, 4, Treasurer 4; Hall Monitor 3, 4; Musical Comedy 2, 3.

Beck, John Franklin—College
Boys' Intramurals 3, 4; Football 2, 3; Stage Crew 4; Ushers 2, 3, 4; Hall Monitor 3.

Beddows, Harold Raymond—College
Boys' Intramurals 2; Cross Country 3; Swimming 2; Track 2; Hi-Y 3, 4; Carnival 3, 4.

Berchtold, Helen Marie—Commercial
Girls' Intramurals 2, 3, 4; Girls' Letter Club 4; Girl Reserves 3; Gym Monitor 3, 4.

Berg, Rigmor—Commercial
Commercial Club 4; Carnival 4; Council 3; Hall Monitor 4.

Bertges, Ellen Ruth—Commercial
Commercial Club 4; Debating 2; Carnival 2, 3, 4; Girls' Intramurals 2, 3, 4.

Bevelacqua, Josephine Juliann—Commercial
Commercial Club 4; Italian Club 3, 4; Carnival 4; Musical Comedy 3.

Billman, Virginia Amelia—General
Commercial Club 4; Girl Reserves 2, 3, 4; Carnival 2, 3, 4.

Blood, Dora Evelyn—College
Latin Club 2; Carnival 2, 3, 4; Council 2, 3.

Boam, Clara Kathryn—Commercial
Sewing Club 3, Treasurer 3; Commercial Club 4; Carnival 2, 3; Musical Comedy 2, 4.

Bolan, Mary Katherine—Commercial
Girls' Intramurals 2, 3, 4; Language Club 2; Girl Reserves 2, 3; Carnival 3, 4; Council 4; Gym Monitor 3, 4.

Bonamino, Dena—Commercial
Girls' Intramurals 1, 2, 3, 4.

Bongiorno, Carmella—College
Language Club 2; Italian Club 2, 3, Vice President 3; Carnival 3, 4; Library Monitor 4.

Borland, David Simpson—College
Boys' Intramurals 4; College Club 4; Latin Club 2; Carnival 4; Council 2, 3, 4.

Bourne, Charles Hughes—General
Carnival 4.

Boyd, Vivian Marianne—Commercial
Commercial Club 3; Latin Club 3; Carnival 3, 4.

Brabender, Richard—General

Brown, Louise Ellen—College
Commercial Club 4; Sewing Club 3.

Brunner, Madeline Victoria—College
College Club 3, 4; Commercial Club 4; Vergil Club 3; Girl Reserves 3, 4; Carnival 3, 4; Council 4.

Burch, Rollin Leslie—General
Boys' Intramurals 2, 3, 4; Hi-Y 4; Carnival 2, 3, 4.

Burroughs, Lois Mae—College
German Club 3, 4; Girl Reserves 2, 3, 4; Council 4; Girls' Intramurals 2, 3; Hall Monitor 3; Carnival 4; National Honor Society 4; Gym Monitor 4.

Busch, Mary Alberta—General

Byrd, Ida Mae—Commercial
Carnival 2.

Calhoun, Charles Thomas—General
Boys' Intramurals 2, 3, 4; Carnival 3, 4; Hall Monitor 3.

Calos, Anthony—College
Boys' Intramurals 4; Swimming 4; College Club 4; Carnival 4; Debating 4; Water Polo 4.

Carr, Jacqueline Rene—College
Girls' Intramurals 2, 3, 4; Girls Reserves 2, 3, 4; Vergil Club 3; Candysellers 3; Musical Comedy 2; Spokesman Board 4; Latin Club 2.

Carter, William Charles—General
Boys' Intramurals 3, 4; Cross Country 4; Track 3, 4.

Cauley, Helen Marie—College
Girls' Letter Club 3, 4; Vergil Club 3; Carnival 3, 4; National Honor Society 4; Hall Monitor 3, 4; Gym Monitor 2, 3, 4; Council 3, 4, Vice President 4.

Christensen, Arthur Charles—General
Boys' Intramurals 2, 3, 4; Tennis 3, 4; Hall Monitor 4.

Christensen, Doris Lenora—General
Girl Reserves 2; Carnival 3, 4; Hall Monitor 2; Musical Comedy 2, 3.

Christensen, Lola Marie—Commercial
Gym Monitor 4; Hall Monitor 4; Musical Comedy 3.

Christensen, Robert Carl—College
Boys' Intramurals 2, 3, 4; Football 2, 3, 4; Track 2, 3, 4; Carnival 4; Hall Monitor 4.

Clemens, Marion Ruth—Commercial
Girls' Intramurals 2, 3, 4; Girls' Letter Club 4; German Club 3; Girl Reserves 2; Carnival 3; Gym Monitor 3, 4.

Cleveland, Elaine Tyson—College
Girls' Intramurals 2, 3, 4; Carnival 2, 3; 4, Vergil Club 3; Spokesman Board 3, 4; Musical Comedy 2, 3, 4; National Honor Society 4; Girl Reserves 2, 3, 4.

Collman, Robert Donald—General
Stage Crew 2, 3.

Connelly, Kathleen Louise—General
Commercial Club 2, 3; German Club 2; Carnival 2, 3; Girl Reserves 2, 4.

Costa, Virginia Margaret—Commercial
Commercial Club 3, 4; Girl Reserves 2; Carnival 4; Hall Monitor 4.

Crawford, Mary Augusta—Commercial
Girls' Intramurals 2, 3; Carnival 2, 3; Gym Monitor 3, 4.

Cray, Marian Ann—Commercial
German Club 2, 3; Council 2; Musical Comedy 4.

Cutri, Gabriel Joseph—General
Boys' Intramurals 2, 3, 4; Basketball 2, 3; Golf 4; Tennis 4; Track 3; Italian Club 2, 3; Carnival 3, 4; Language Club 2.

DalPorto, Alexander Carl—Commercial

Davis, Evans Hamilton—General
Hi-Y 3, 4; Carnival 3, 4; Cheerleaders 4; Musical Comedy 3, 4.

Davis, Lorenzo Dow—College
College Club 3, 4; Latin Club 4; Carnival 4; Musical Comedy 4.

DeCara, Rose Marie—General
Commercial Club 3; Italian Club 1, 2, 3, 4.

Delio, Carmella Marie—Commercial
Commercial Club 3, 4; Office Monitor 3, 4.

DeSanti, Gloria Marie—General
Office Monitor 2, 3; Italian Club 2, 3; Carnival 2, 3.

DeSarro, Henry Dominick—General
Basketball 3; Boys' Intramurals 3, 4; Football 3.

DiEugenio, Henry John—Commercial
Bookkeeping Club 4; Carnival 3, 4.

DiFranco, Dante—College
Italian Club 3, President 3; Council 4.

DiNittis, Peter Joseph—Commercial
Boys' Intramurals 2, 3, 4; Track 2, 3, 4; Carnival 4.

DiNunzio, Marie Alice—Commercial
Carnival 4; Musical Comedy 3.

DiPlacido, Gloria Elvira—Commercial
Commercial Club 4; Italian Club 2, 3.

Dishinger, Mary Margaret—General
Commercial Club 4; Girl Reserves 3; Language Club 2; Musical Comedy 4; Spokesman Board 4; Office Monitor 4.

DiTullio, Richard Nicholas—College
Basketball 2, 3, 4; Boys' Intramurals 2, 3; Football 2, 3, 4; Track 2, 3, 4; Hall Monitor 3, 4.

Donaldson, William George—College
Boys' Intramurals 1, 2, 4; French Club 1; Hi-Y 2, 3, 4; Class Play 4.

Dougherty, Ruth May—General
Girls' Intramurals 2, 3, 4; Girls' Letter Club 3, 4; Girl Reserves 2, 3, 4; Latin Club 2; Cheerleaders 3, 4; Gym Monitor 4.

Drexler, Kathleen Marie—Commercial

Driscoll, Ruth Helene—General
Commercial Club 4; Girl Reserves 3; Council 4; Hall Monitor 2; Spokesman Board 4.

Dudenhoefer, Charles Anthony—General
Football 2; Carnival 3, 4; Musical Comedy 4.

Duffy, Alice Mae—General
Girls' Intramurals 3, 4.

Dwyer, James Joseph—General
Football 1, 2; Track 1; Stage Crew 1, 2.

Dytche, Donna Marie—Commercial
Commercial Club 3, 4; Debating 4; Girl Reserves 1, 2, 3, 4.

Ekstrand, Ruth Jeanette—College
Girl Reserves 2; Latin Club 2; Vergil Club 3; Spokesman Board 4.

Emery, Charles Manton—College
Boys' Intramurals 2, 3, 4; Cross Country 3, 4; Hall Monitor 3, 4; Ushers 3, 4; Track 2, 3, 4; Swimming 3.

Engel, Gertrude Dorothy—Commercial
Commercial Club 4; Girl Reserves 1, 2.

Farrington, Edna Henrietta—General
Latin Club 2; Carnival 4.

Fatica, Lawrence Joseph—General
Boys' Intramurals 3, 4.

Ferraro, Rose Margaret—Commercial
Bookkeeping Club 2; Commercial Club 3, 4; Latin Club 2; Italian Club 2, 3; Girl Reserves 2, 3.

Fiero, Joanne Brevillier—College
College Club 3, 4, Secretary 4; German Club 4; Hall Monitor 3; Library Monitor 4; Spokesman Board 3; Musical Comedy 4; Girl Reserves 4; Council 4.

Filippi, Lelio Louis—General
Boys' Intramurals 3, 4; Carnival 1, 2, 3, 4; Gym Monitor 1, 2, 3.

Fiorenzo, Salvatore Anthony—General
Italian Club 3, 4.

Fischer, Helen Margaret—General
Commercial Club 4.

Fluegel, Doris Earline—General
Musical Comedy 4.

Ford, David John—College
Swimming 2, 3, 4; Water Polo 2, 3, 4; Hi-Y 3, 4; Hall Monitor 3, 4; Carnival 3, 4; Ushers 3, 4.

Fox, Robert William—General

Frank, David Philip—College
Hi-Y 3, 4; Carnival 4; Hall Monitor 3, 4; Ushers 3, 4; Spokesman Board 4; Track 4; College Club 4.

Fry, Merle Willard—Commercial
Boys' Intramurals 3, 4; Track 3; Bookkeeping Club 4; Debating 2, 3, 4, Vice President 4; Carnival 3, 4.

Gallagher, Edward Clement—General
German Club 3; Carnival 4; Hall Monitor 4; Musical Comedy 3, 4.

Gallagher, Terrence Robert—Commercial

Gardner, Henry Donald—College
Boys' Intramurals 2, 3, 4; Cross Country 2, 3; Track 2, 3, 4; Bookkeeping Club 2, 3; Carnival 4; Hall Monitor 3.

Garner, Gloria—College
Girl Reserves 2, 4; Latin Club 2; Vergil Club 3; Carnival 3; Council 3; Musical Comedy 2, 3.

Geddis, Robert Hamilton—College
Boys' Intramurals 1, 2, 3, 4; Golf 2, 3; Tennis 2, 3, 4; Swimming 2; Track 3, 4; Hi-Y 3, 4; Ushers 4.

Geddis, Ruth Agnes—College
Girl Reserves 3, 4; College Club 4; Candysellers 2; Council 2; Musical Comedy 3; Spokesman Board 4.

Genck, Kathryn Ann—Commercial
Swimming 2, 3, 4; Commercial Club 3; Carnival 2, 3, 4; Office Monitor 3; Musical Comedy 4. Luck Kay Genck

Gensheimer, Virginia—General
Commercial Club 4; Girl Reserves 2, 3, 4; Latin Club 4; Candysellers 1, 2, 3, 4; Council 1; Hall Monitor 3, 4.

George, John Ernest—General
Basketball 2; Boys' Intramurals 4.

Glazier, Howard Charles—Commercial
Carnival 3, 4; Cheerleaders 3, 4; Council 2; Hall Monitor 4; Stage Crew 3, 4.

Graham, Barbara Louise—College
Girls' Letter Club 4; Vergil Club 3; Carnival 2, 3, 4; Gym Monitor 3, 4; National Honor Society 4.

Grassi, Adeline Rita—Commercial
Girl Reserves 4; Italian Club 2, 3; Carnival 2; Musical Comedy 3.

Grieshober, Dolores Catherine—General
Girls' Intramurals 2, 3; Carnival 2, 3; Library Monitor 4.

Griffin, Mary Margaret—College
College Club 4; Commercial Club 4; Debating 3; German Club 2, 3, 4; Girl Reserves 2, 3, 4; Latin Club 2, 4; Candysellers 4; Hall Monitor 4; Spokesman Board 4; Vergil Club 3.

Griffin, Patricia Christine—General
Hall Monitor 4; Musical Comedy 4.

Grondahl, Frederick James—General
Boys' Intramurals 1, 2; Hall Monitor 4.

Grucza, Martha Catherine—College
One-Act Play Club 2; Candysellers 2; Hall Monitor 2, 4; Musical Comedy 2, 3, 4.

Guagliardi, Charles Emilio—General
Boys' Intramurals 2, 3, 4; Track 3, 4; Water Polo 1; Italian Club 2, 3, 4.

Gustafson, Helen—College
College Club 4; Latin Club 2; Spokesman Board 4.

Hall, Dorothy Fielder—Commercial
Commercial Club 4; Girl Reserves 2.

Hall, Ettie Vanch—College
College Club 4; Commercial Club 4; Girl Reserves 3, 4; Hall Monitor 2; Spokesman Board 4.

Hanhauser, Marion Claire—College
French Club 3; Girl Reserves 2, 3, 4; Latin Club 2; Carnival 2; Library Monitor 2, 3, 4; Sewing Club 3.

Hannon, Betty Jean—Commercial
Bookkeeping Club 4; Commercial Club 3, 4; Carnival 4.

Hannon, Mary Lorraine—Commercial
Commercial Club 3, 4, President 4; Council 2, 3, 4; National Honor Society 4; Spokesman Board 4.

Harris, Donna Jean—College
College Club 4; German Club 4; Vergil Club 3; Council 4; Hall Monitor 4; Spokesman Board 4.

Hartzell, Margaret Jane—Commercial
Commercial Club 4; Girl Reserves 2.

Haworth, Frederick Francis—College

Heckathorn, Arlene Ruth—Commercial
Carnival 3; Hall Monitor 4; Musical Comedy 2.

Hellmann, Margaret Frances—Commercial
Commercial Club 4; German Club 3, 4; Latin Club 2; Carnival 4; Council 3; Library Monitor 4.

Henneous, Valerie Marcia—General
College Club 3, 4; Commercial Club 3, 4; French Club 3; Girl Reserves 2, 3, 4; Office Monitor 4; Spokesman Board 3, 4; National Honor Society 4.

Herbst, William Edward—General
Council 3; Hall Monitor 3.

Hersperger, Jean LaVelle—Commercial
One-Act Play Club 2, 3; Carnival 2, 3, 4; Musical Comedy 4.

Hess, James Matthew—College "Tiger"
Hall Monitor 3, 4; Latin Club 2; Council 4; Hi-Y 3, 4, Vice President 4; German Club 3, 4, Vice President 4; Spokesman Board 4; Carnival 4.

Hetherington, Audrey Marie—Commercial
Commercial Club 4; Girl Reserves 4; Carnival 3, 4.

Heyer, Elizabeth May—Commercial
Bookkeeping Club 1, 4; Carnival 3.

Hoffer, Donald LeRoy—General
Carnival 2; Boys' Intramurals 4.

Holden, Audry Jean—General
Girls' Intramurals 2; Commercial Club 4; Girl Reserves 3, 4; Carnival 2, 3; Hall Monitor 4; Musical Comedy 3; Language Club 2.

Holmes, Elizabeth—General
German Club 3; Girl Reserves 3, 4; Musical Comedy 4.

Honacki, Sophie Joanne—Commercial
Bookkeeping Club 4; Commercial Club 3, 4; Office Monitor 4; Hall Monitor 3, 4; Girl Reserves 4.

Hooker, Thomas Henry—General
Boys' Intramurals 2, 3, 4.

Howe, Marjorie Jane—College
College Club 3, 4; Latin Club 2; Vergil Club 3; Girl Reserves 2, 3, 4; Council 4; Spokesman Board 4.

Hultgren, Mildred Florence—Commercial
Commercial Club 3, 4; Carnival 3, 4.

Humes, Phyllis Ann—Commercial
Bookkeeping Club 4, Secretary 4; Commercial Club 3, 4; Carnival 2, 3, 4; Council 2; Office Monitor 3, 4; Spokesman Board 4; National Honor Society 4.

Hurley, William Stanley—College
Boys' Intramurals 1, 2; Stage Crew 1, 2, 3, 4.

Iacovetta, Annette Marie—General
Commercial Club 2, 3; Italian Club 2, 3, 4; One-Act Play Club 3; Carnival 1, 2, 3; Council 2, 3; Musical Comedy 1, 2, 3, 4.

Iesue, Josephine Theresa—Commercial
Italian Club 1, 2.

James, Elizabeth Mariea—General
Commercial Club 4; Latin Club 2, 3; Carnival 2, 3, 4; Gym Monitor 3; Hall Monitor 3, 4; Office Monitor 4.

Jelinek, Joseph Robert—Commercial
Boys' Intramurals 2, 3, 4; Track 2, 3.

Jenkins, Virginia Mary—General
Commercial Club 3, 4; Latin Club 2; Carnival 3; Candysellers 2.

Jeracke, John Andrew—General
Boys' Intramurals 2, 3.

Johnstone, John Frazer—General
Carnival 4.

Jones, Donald Whitney—College
Hi-Y 2, 3, 4; Carnival 4; Cheerleaders 4; National Honor Society 4; Hall Monitor 4.

Jones, Doris Irene—Commercial
Commercial Club 3, 4; Latin Club 2; Carnival 3, 4; Office Monitor 4; Spokesman Board 4.

Kahn, Elaine Augusta—College
Girls' Intramurals 2, 3; Girl Reserves 2, 3, 4; Vergil Club 3; Library Monitor 4; Musical Comedy 3.

Kalagian, Mary Margaret—College
Girl Reserves 3, 4; Carnival 2, 3, 4; Hall Monitor 3; Office Monitor 2; Musical Comedy 2.

Kalagian, Samuel Peter—College
Boys' Intramurals 2, 3, 4; Cross Country 3; Hi-Y 2, 3, 4; Carnival 3, 4; Hall Monitor 3, 4; Latin Club 2.

Karaisz, Violet Mae—Commercial
Commercial Club 3, 4, Secretary 4; Girl Reserves 2, 3; Latin Club 2; One-Act Play Club 2; Carnival 3, 4; Office Monitor 4; Spokesman Board 4.

Kauppinen, Florence Virginia—General
Commercial Club 4; Carnival 3.

Kelly, Donald Horton—College
Carnival 1, 2, 3, 4; Musical Comedy 3; National Honor Society 3, 4; Spokesman Board 2, 3, 4.

Kenney, Doris Margery—General
Commercial Club 4.

Kettering, Albert Sheridan—College
Latin Club 2; Carnival 4; Musical Comedy 4; National Honor Society 4; Spokesman Board 2, 3, 4; Class Treasurer 4.

Killmeier, Robert Joseph—General
Boys' Intramurals 4; Cross Country 2, 3; Track 4.

King, Mary Barbara—General
Girls' Intramurals 2, 3, 4; Commercial Club 4; Debating 3; Latin Club 3; Spokesman Board 3.

Kingsbury, Mary Dean—College
Carnival 3, 4; Musical Comedy 2, 3, 4; Latin Club 2.

Kinney, Alice Catherine—Commercial
German Club 3; Carnival 3; Hall Monitor 2.

Kinzig, Dolores—Commercial
Commercial Club 4; Camera Club 3; Girl Reserves 2; Carnival 2.

Kissman, Betty Jane—Commercial
Commercial Club 4.

Knobloch, Mary Alice—College
Girls' Intramurals 3, 4; Carnival 3, 4; Latin Club 2; National Honor Society 4; Spokesman Board 4; Vergil Club 3; French Club 3; Girl Reserves 3, 4.

Koenig, Helen Catherine—College
Language Club 2; Girl Reserves 2, 3, 4; Carnival 3; Spokesman Board 4.

Kramer, Bernice—Commercial
Commercial Club 4.

Kramer, Jerome Roger—College
Swimming 2; Hi-Y 3; Carnival 1; Hall Monitor 3.

Kramer, Louise—Commercial
Commercial Club 4.

Kraus, Bette Joan—Commercial
Commercial Club 4; Girl Reserves 2; Latin Club 2; Candysellers 2, 3, 4; Carnival 2.

Krein, Arthur Paul—College
Football 2; Swimming 3, 4; Water Polo 4; Latin Club 3; Carnival 4; Hall Monitor 3, 4.

Lee, Nancy Jacqueline—College
Girl Reserves 2, 3; Latin Club 1, 2; Carnival 2; Hall Monitor 4.

Levin, William—College
Hi-Y 3, 4; Tennis 4; Council 2, 3, 4; National Honor Society 4, President 4; Spokesman Board 3, 4.

Levis, Kathleen Harriet—College
Commercial Club 4; Latin Club 2; One-Act Play Club 3, 4; Vergil Club 3; Hall Monitor 4.

Linde, Martha Elizabeth—College
National Honor Society 4; Spokesman Board 2, 3, 4, Business Manager 4; German Club 4, President 4.

Little, Mary Jean—College
Girls' Intramurals 2, 3; College Club 4; Carnival 3, 4; Girl Reserves 3, 4; Hall Monitor 4.

Loeffel, Durston John—General
Boys' Intramurals 2, 3, 4; Track 3; Musical Comedy 3; Hi-Y 3; Basketball 2, 3, 4.

Long, Joseph Leo—Commercial
Carnival 4.

Loose, Richard Elmer—College
College Club 4; Latin Club 2; Carnival 3, 4; Hall Monitor 3, 4; Musical Comedy 4.

Luca, John David—General
Swimming 3, 4.

Lucore, Dorothy—General
Office Monitor 4; Musical Comedy 4.

Mannarelli, Alfonso Alfred—College
Boys' Intramurals 2; Swimming 2, 3, 4; Water Polo 2, 3, 4; Language Club 2; Italian Club 2; Carnival 3, 4; Hall Monitor 3; Musical Comedy 4.

Markine, Joseph John—General
Council 2, 3, 4, President 4; Hall Monitor 4; Football 3; Musical Comedy 4.

Marsters, Frank Harrison—College
Cheerleaders 3, 4; Hall Monitor 4; Stage Crew 2, 3.

Martin, Eileen Virginia—Commercial
Girls' Intramurals 1, 2, 3; Girl Reserves 2; Carnival 2; Hall Monitor 2, 3, 4.

Martin, Thomas A.—College
Basketball 2, 3, 4; Track 3, 4; Council 2, 4; National Athletic Honor Society 3, 4; National Honor Society 4; Boys' Intramurals 2, 3, 4; Class Vice President 4.

Matz, Clarice Marie—General
Girls' Intramurals 1; Council 1; Musical Comedy 3.

Mazzocco, Gilda Rose—Commercial
Italian Club 2, 3, 4; Language Club 1, 2, 3.

McElroy, Lois—College
College Club 4; Girl Reserves 4; Vergil Club 3; Candysellers 1; Carnival 3, 4; Office Monitor 4; Musical Comedy 2, 3, 4; Spokesman Board 4.

McKay, William Rennie—Commercial
Boys' Intramurals 2, 3, 4; Stage Crew 2, 3, 4.

McKee, Alberta—General
Carnival 2.

McLaughlin, John Raymond—College
Musical Comedy 4.

McLaughlin, Kathleen Mary—Commercial
Carnival 2.

McLucas, Clarence Ellsworth—General
Boys' Intramurals 2, 3; Football 2, 3, 4; Track 2, 3; Water Polo 3.

Meehl, Dorothea—General

Mennini, Peter Antony—College
Boys' Intramurals 3; Italian Club 2, 3; Language Club 2; Carnival 1, 2, 3, 4; National Honor Society 4; Musical Comedy 4.

Miller, Charles Frederick—General
Boys' Intramurals 2, 3, 4; Football 2, 3, 4; Track 2, 3, 4; Council 3; Hall Monitor 3, 4; National Honor Society 4; National Athletic Honor Society 3, 4.

Miller, Merriam Eileen—Commercial
Girls' Intramurals 1, 2; Commercial Club 3, 4; Carnival 1, 3; Council 1, 2.

Miskill, Howard Philip—College
Boys' Intramurals 3; Football 4; Track 3, 4; Hall Monitor 3, 4; Cheerleaders 3.

Moore, William Stewart—Commercial
Boys' Intramurals 1, 2; Carnival 3, 4; Stage Crew 2; Musical Comedy 4.

Morabito, Mary—Commercial
Girls' Intramurals 2, 3; Gym Monitor 2, 3, 4; Bookkeeping Club 4; Commercial Club 3, 4.

Morey, Dorothy Ruth—Commercial
Commercial Club 3; Girl Reserves 2, 3.

Moss, James Robert—General
Latin Club 2; Carnival 3; Hall Monitor 4.

Mulligan, Dorothy Jeanne—Commercial
Girl Reserves 2, 3, 4; One-Act Play Club 3; Office Monitor 4; Spokesman Board 4; National Honor Society 4; Commercial Club 4.

Myers, Sara Ruth—General
Girls' Intramurals 2; Latin Club 2; One-Act Play Club 3; Council 3; Musical Comedy 2.

Nero, Margaret Patricia—Commercial
Carnival 4.

Nicosia, Joseph Louis—College
Boys' Intramurals 2, 3, 4; Cross Country 2, 3; Track 2, 3, 4; College Club 4; Carnival 3.

Nielsen, Mary Ann—General
College Club 4; Girl Reserves 2, 4; Latin Club 4; Carnival 2, 3, 4; Council 2, 4; Hall Monitor 4; Musical Comedy 3.

Niemi, Eino Jacob—General
Boys' Intramurals 2, 3, 4; Carnival 2, 3, 4.

Nolan, Joseph Ambrose—General
Boys' Intramurals 1, 2, 3, 4; Track 2, 3; Hall Monitor 4.

Nuber, Lucille Marie—College
Girl Reserves 2, 3, 4; Language Club 2; Sewing Club 2; Hall Monitor 2, 3, 4; Office Monitor 4.

Oblom, Jean Margarita—Commercial
Commercial Club 4; Girl Reserves 3; Carnival 3, 4; Council 3; Musical Comedy 2.

O'Hara, Margaret Helen—General
Commercial Club 3, 4; Girl Reserves 4; Carnival 2.

O'Lone, William Howard—Commercial
Boys' Intramurals 3, 4; Football 4; Golf 4; Track 1; Carnival 3.

Orlando, Mary Ann—General
Commercial Club 4; Italian Club 4.

Orlando, Robert Joseph—General
Boys' Intramurals 2, 3, 4; Football 2, 3, 4; Track 2, 3, 4; National Athletic Honor Society 3, 4; Carnival 4; Italian Club 1, 2, 3; National Honor Society 4.

Pacy, Elvira Olivia—Commercial
Carnival 2, 3; Musical Comedy 3.

Painter, Robert Forrest—College
Boys' Intramurals 1; College Club 4; German Club 4; Carnival 1, 4; Hall Monitor 4.

Pallotto, Salvatore—General
Boys' Intramurals 3, 4; Carnival 1, 2; Council 3.

Paolella, Dominic John—General
Italian Club 2, 3; Council 4; Hall Monitor 4.

Parisi, Mary Ann—General
Italian Club 2, 3; Latin Club 2; Carnival 4; Council 2, 3.

Piccorillo, Patsy Anthony—College

Pilliteri, Viola Gloria—General
Italian Club 3, 4; Carnival 1; Office Monitor 1.

Pimley, Richard Boynton—College
Basketball 1, 2, 3; Boys' Intramurals 1, 2, 3, 4; Hall Monitor 3; Track 4; College Club 3, 4, President 4; German Club 3, 4; Hi-Y 2, 3, 4; Carnival 1, 2, 4; Council 1, 3; Stage Crew 1.

Pizzo, Samuel Joseph—General
Boys' Intramurals 2, 3, 4; Cross Country 2, 3, 4; Track 2, 3, 4; Italian Club 1, 2, 3; Carnival 2, 4.

Poole, Ruth B.—Commercial
Commercial Club 4; Language Club 2; Spokesman Board 4.

Pratt, Richard James—College
Boys' Intramurals 2, 3, 4; Cross Country 3, 4; Track 2, 3, 4; National Athletic Honor Society 3, 4.

Raygor, Alton Lamon—General
Boys' Intramurals 3; Track 2, 3, 4; Cheerleaders 3, 4; Carnival 3, 4; Hall Monitor 3, 4; Musical Comedy 4.

Reeder, Mildred Arlene—General
Commercial Club 4; Girl Reserves 4.

Reuschling, Vena May—General
Candysellers 1; Carnival 1, 4; Latin Club 1.

Reynolds, James Moore—General
One-Act Play Club 2, 3; Carnival 3; Council 2; Hall Monitor 3; Musical Comedy 4.

Reynolds, Nannie Jane—General
Commercial Club 4.

Ricchiuti, Josephine Anne—Commercial
Commercial Club 4; Italian Club 1, 2, 3, 4; Latin Club 2; Carnival 2; Office Monitor 3, 4; Musical Comedy 2; Spokesman Board 4.

Richardson, James Hamilton—College
Hi-Y 2, 3, 4; Latin Club 2, 3; Carnival 2, 3, 4.

Roach, Rosemary Helen—Commercial
Girls' Intramurals 2; Bookkeeping Club 4; Gym Monitor 2; Musical Comedy 1, 2, 3, 4.

Robinson, Nancy—College
Girl Reserves 2, 3; Latin Club 3; Candysellers 2; Carnival 3, 4; Council 1; Hall Monitor 3, 4; Musical Comedy 2.

Rodkey, Ruth Evelyn—General
Commercial Club 4; Girl Reserves 2.

Rosenhofer, Dona Jane—Commercial
Gym Monitor 3, 4.

Ross, Myrtle Elizabeth—General
Commercial Club 4; Girl Reserves 2; Musical Comedy 2; Language Club 2.

Rosthauser, Elaine Alice—College
Girls' Intramurals 4; College Club 4; Musical Comedy 3; Spokesman Board 4; National Honor Society 4.

Roward, Mary Jane—General

Rusterholtz, David Carl—College
Carnival 3, 4; Hall Monitor 3; Musical Comedy 4.

Ryan, Helen Mae—Commercial
Commercial Club 4; Hall Monitor 4.

Saint, Alice Amelia—General
Girl Reserves 2, 3; Candysellers 2; Carnival 3, 4; Council 2.

Sandstrom, Helen Aline—General
Commercial Club 4; Girl Reserves 3; Carnival 2; Council 3; Hall Monitor 4.

Sandstrom, Walter Edward—General
Boys' Intramurals 4; Track 4.

Saverino, Salvatore Anthony—College
Boys' Intramurals 2, 3, 4; Track 2; Carnival 2, 3; Latin Club 3; Hall Monitor 4.

Scalzitti, John Edwin—General
Boys' Intramurals 3, 4; Carnival 1, 2.

Scarpino, Marie—Commercial
Bookkeeping Club 4; Commercial Club 2; Italian Club 2, 3, 4; Hall Monitor 4.

Schacht, Jane Grace—College
Spokesman Board 3, 4, Editor 4; National Honor Society 4; German Club 3, 4; College Club 3, 4.

Scherer, Evelyn Kathryn—College
Girls' Intramurals 1, 2, 3, 4; Girls' Letter Club 4; Carnival 2, 3; Gym Monitor 2, 3; Office Monitor 4.

Schnur, JoAnn Carolyn—College
Girls' Intramurals 4; One-Act Play Club 3, 4, Secretary 4; Carnival 3; Hall Monitor 3, 4; Musical Comedy 4.

Schumacher, Richard Max—College
Basketball 2, 3; Boys' Intramurals 2, 3; Football 3; Carnival 2, 4; Hall Monitor 3.

Sementelli, Dominic Donald—General
Boys' Intramurals 2, 3, 4; Football 2, 3, 4; Track 2.

Shannon, Truman Andrews—College
Carnival 4; Hall Monitor 4.

Shepley, Charles Henry—General

Sherk, Ellen Esther—College
Girl Reserves 2, 3, 4, Vice President 4; Latin Club 3, 4, President 4; Carnival 3; Council 2; Spokesman Board 3, 4; Musical Comedy 3; Hall Monitor 3, 4.

Shewan, Richard William—General

Shreve, Mary Hastings—College
College Club 4; Girl Reserves 2, 3, 4; Carnival 3, 4; Library Monitor 3, 4; Musical Comedy 2, 3, 4; Spokesman Board 3, 4; National Honor Society 4.

Shufflin, Annette Patricia—College
College Club 3, 4; Spokesman Board 4; Council 2, 4; One-Act Play Club 2, 3, President 3; National Honor Society 3, 4; Vergil Club 3; Class President 4.

Slater, Maxine Rose—College
College Club 3, 4; Girl Reserves 2, 3, 4; Latin Club 2; Candysellers 2; Office Monitor 4; Musical Comedy 2.

Small, George Arthur—College
Boys' Intramurals 2; Football 3; Golf 2; Track 2, 4; Council 2, 3.

Smith, John George—College

Smith, Maurice Ohmar—College
Water Polo 4; Council 1, 2; Stage Crew 1, 2, 3, 4.

Smith, William Hall—College
Boys' Intramurals 1; Hi-Y 2, 3, 4; Carnival 3, 4; Council 2, 3, 4; Hall Monitor 4; National Honor Society 4.

Sousa, Anthony Joseph—College
Debating 3.

Spada, Eleanor—General
Italian Club 1, 2, 3, 4.

Steiner, Arloween Knight—General
Girl Reserves 1; Musical Comedy 3.

Stoica, Anne—Commercial
Commercial Club 3, 4; Carnival 3, 4.

Suesser, Florence Edith—Commercial
Girls' Intramurals 2, 3; Commercial Club 3, 4; Hall Monitor 3, 4; Language Club 2; Carnival 3, 4; Candysellers 2.

Sufana, Marie—Commercial
Commercial Club 4; Carnival 3; Council 2, 3, 4.

Sult, Lois Pauline—Commercial
Commercial Club 4; Carnival 1.

Swanson, Richard David—General
Carnival 1, 2, 3, 4; Musical Comedy 3, 4.

Swanson, Richard Lee—College
Carnival 3, 4; Hall Monitor 3.

Tate, Uriah Robert—General
Basketball 2, 3, 4; Boys' Intramurals 2, 3, 4; Football 2, 3, 4; Track 2, 3; Hall Monitor 2, 3.

Tetzlaff, Irene Anna—General
Latin Club 2; Candysellers 3; Carnival 2, 3, 4; Musical Comedy 3; Gym Monitor 3; Office Monitor 4.

Tevan, Marie Elaine—Commercial
Girls' Intramurals 3; Commercial Club 3; Carnival 3, 4; Girl Reserves 3, 4; Musical Comedy 4.

Thayer, Sally Haviland—General
Girls' Intramurals 2; Debating 2; Girl Reserves 3, 4; Latin Club 2, 3; Musical Comedy 2, 3, 4.

Thompson, Alexander—General

Tiffany, Jeanne Appleby—General
Girls' Intramurals 2; Girl Reserves 2, 3, 4; Latin Club 2; College Club 3, 4; Candysellers 2; Library Monitor 4; Musical Comedy 2; Spokesman Board 4.

Torok, Julius—General
Boys' Intramurals 3; Track 4.

Totzke, Betty Adele—Commercial
German Club 2, 3; Girl Reserves 2; Carnival 4.

Troncone, Alphonse Anthony—Commercial
Boys' Intramurals 1, 2, 3; Football 1, 2; Council 1; Bookkeeping Club 4; Hi-Y 3; Italian Club 3, 4.

Troncone, Concetta Joy—Commercial
Italian Club 2, 3, 4; Carnival 3.

Turner, John Warren—General
Carnival 3, 4.

Vigorito, Louis John—General
Boys' Intramurals 2, 3, 4; Carnival 3, 4.

Vogele, Phyllis Jane—Commercial
Girls' Intramurals 1; College Club 4; Commercial Club 4; Girl Reserves 2, 3; Carnival 1, 4; Sewing Club 2, 3; Office Monitor 4; Spokesman Board 3, 4.

VonKaenel, Dolores Marie—General
Commercial Club 4; Girl Reserves 2, 4; Candy-sellers 4; Carnival 3, 4.

Wagner, Dean Ammon—College
Boys' Intramurals 2, 3; Track 2, 3; Carnival 2, 3.

Walkow, Edith Marie—General
Commercial Club 4; Girl Reserves 2, 4; Carnival 3, 4.

Washlohn, Ruth Elizabeth—Commercial
Commercial Club 4; Girl Reserves 2, 3; Carnival 4; Hall Monitor 3, 4; Office Monitor 4.

Way, Juanita Alicia—Commercial

Weaver, David Clarke—College
Boys' Intramurals 2, 3, 4; Swimming 4; Tennis 4; Water Polo 3; Hi-Y 3, 4, President 4; Council 2; Hall Monitor 4; Ushers 2, 3, 4.

Weber, Richard Donald—General
Boys' Intramurals 3; Track 3; Carnival 2, 3, 4.

Weber, Shirley Magdalene—General
Commercial Club 4; Language Club 2; Musical Comedy 4; Girls' Intramurals 2.

Weiss, Eleanor Elizabeth—Commercial
Commercial Club 4; Latin Club 2.

Wert, Marianne Jane—College
Girls' Letter Club 4; French Club 2, 3; National Honor Society 4; Gym Monitor 4; Spokesman Board 4.

Westcott, Robert Clark—General
Carnival 2, 3, 4; Hall Monitor 3, 4; Musical Comedy 3, 4; Ushers 3, 4.

Williams, Richard Scott—College
Boys' Intramurals 2; Golf 3, 4; Track 3; Carnival 4.

Winterlich, Mary Margaret—General
Commercial Club 2, 3, 4; Girl Reserves 2, 4; Carnival 3, 4.

Yacabozzi, Carrie Helen—General
Commercial Club 4; Italian Club 2, 3; Latin Club 4; Carnival 3, 4; Council 4; Language Club 2.

Yaple, Richard John—College
Boys' Intramurals 2, 3, 4; Water Polo 4; Carnival 2, 3, 4; Hi-Y 2, 3, 4; One-Act Play Club 1, 2, 3, 4.

Zell, Betty Jane—General
College Club 3, 4; Girl Reserves 2, 3; Library Monitor 1, 2, 3; Musical Comedy 1, 2, 3, 4.

Zimmerman, Mary Louise—Commercial
Girls' Intramurals 1, 2; Commercial Club 4; Hall Monitor 4; Carnival 1, 3, 4; Gym Monitor 2, 3.

Zurn, Marlyn Louise—General
Girls' Intramurals 1; Girl Reserves 2, 3; Sewing Club 1, 2, 3; Carnival 3, 4; Hall Monitor 4.

Heirs Apparent

Both expectations and memories are the fate of the Junior. He looks back gratefully on the bewildering new experiences of his sophomore days for they have helped him organize his Junior year. He looks ahead expectantly to the events of his Senior year for they will remain with him always. The Juniors have every reason to be proud of their class for they have representatives and future lettermen in all the major sports, as well as all various club activities.

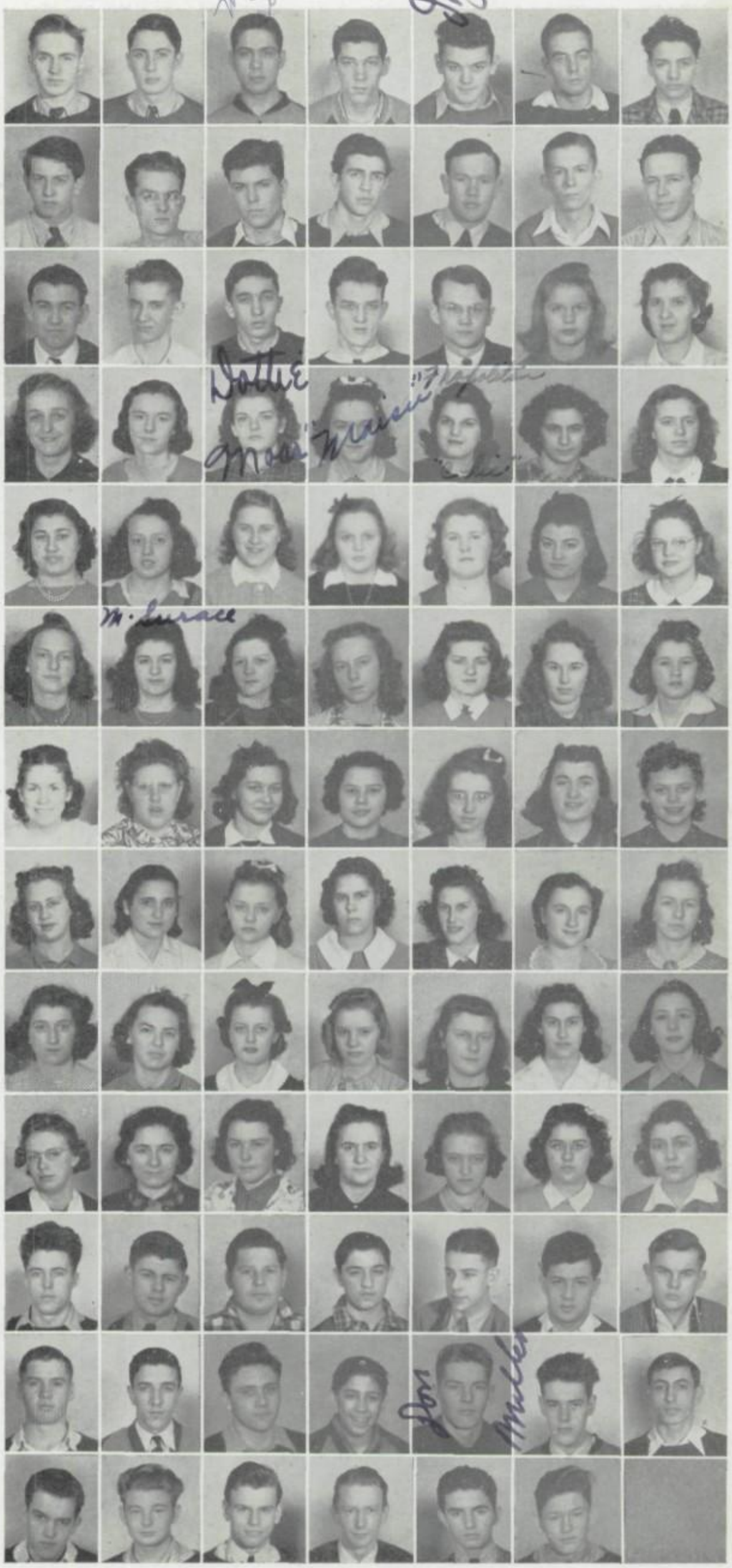

Row 1: HOME ROOM 208—Leiter, Ray; Lewis, David; Luciano, Michael; Lukehart, Earl; McCarthy, James; Miller, Merton; Nye, Howard. **Row 2:** Osborn, Jack; Pratt, Ralph; Riehl, Ralph; Scales, Charles; Sly, Richard; Spear, Barton; Sperry, James. **Row 3:** Tansey, Jack; Weber, James; Wisgirda, William; Wollman, Walter; Wright, Robert; HOME ROOM 115—Bennett, Susanne; Crane, Janet. **Row 4:** Loesch, Shirley; Mitchell, Evelyn; Moss, Dorothea; Myers, May; Napolitan, Francis; Natale, Josephine; Offner, Dorothy. **Row 5:** Panetta, Jean; Perska, Audrey; Peterson, Shirley; Pifer, Jean; Schmidt, Ursula; Shafer, Ann; Shirley, Emmy Lou. **Row 6:** Stossmeister, Betty; Surace, Margaret; Vega, Dora; Way, Arlene; Weaver, Lois; Will, Winifred; HOME ROOM 124—Cuneen, Kay. **Row 7:** McGill, Jeanne; McAdam, Mary; Miller, Mary; Miller, Rose; Motley, Helen; Necci, Lillian; Norton, Dolores. **Row 8:** Oliviero, Philomena; Parisi, Rose; Paull, Gladys; Pell, Laura; Phillips, Pearl; Pizzuto, Elsie; Postas, Margaret. **Row 9:** Prendergast, Jean; Reed, Arlene; Regan, Gladys; Reuschling, Alice; Roach, Kathryn; Rocco, Virginia; Rodriguez, Vida. **Row 10:** Rossell, Clarice; Rossi, Ann; Searles, Margie; Scalzitti, Geraldine; Schroeck, Mary Ann; Schwab, Jacqueline; Sementelli, Libra. **Row 11:** HOME ROOM 109—Lohse, James; MacAllister, William; MacDonald, Alan; Mancini, Guido; Maneval, William; Mannino, Joseph; Marshall, Hugh. **Row 12:** Martin, William; McCauley, Donald; Mercier, Eugene; Meyer, Jerold; Miller, Donald; Nollinger, George; Pascale, Michael. **Row 13:** Pearson, Vernon; Peters, Robert; Phillips, James; Regner, Jack; Sitter, Albert; VanScoter, Robert.

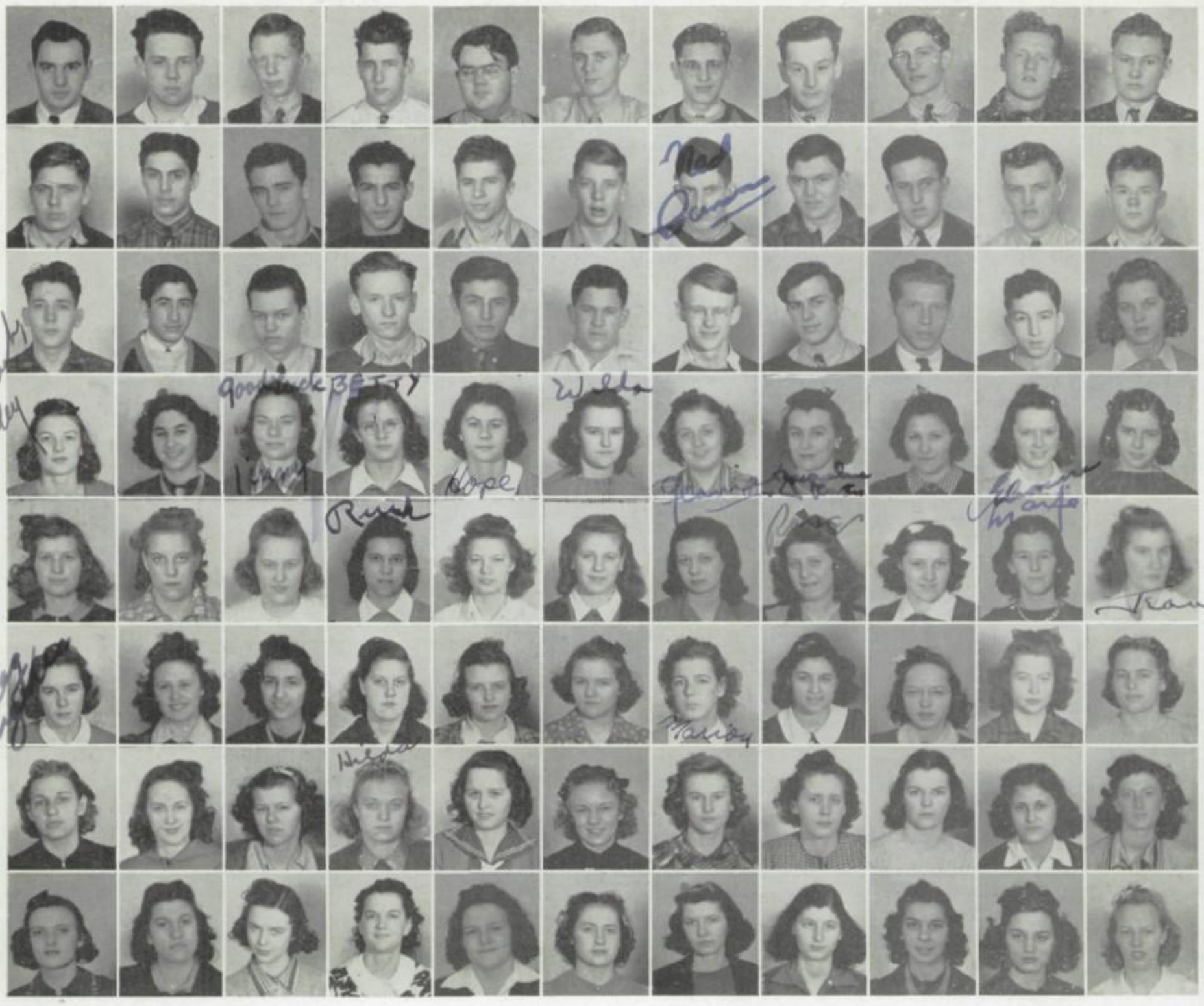

Row 1: HOME ROOM 215—Abbate, Peter; Allen, William; Beck, Donald; Beck, Richard; Bickford, Richard; Blakely, Frank; Blasco, Richard; Bomboy, George; Boyer, James; Braun, Albert; Brennan, Joseph. **Row 2:** Brookhouser, Robert; Bruno, Robert; Buel, Robert; Calao, George; Camino, Dominick; Carnes, Douglas; Carson, Ned; Chervenka, Edward; Cohen, Morris; Conn, Walter; Craft, Jerome. **Row 3:** Crowley, Joseph; Cutri, Dominic; Davis, Jack; DeArment, Robert; Delfino, Charles; De Matteo, Patrick; DeWitt, John; Hanks, William; Herron, Hugh; Himes, Vincent; HOME ROOM 108—Allison, Margaret. **Row 4:** Armagost, Shirley; Bevelacqua, Josephine; Boyd, Virginia; Burger, Betty; Butta, Hope; Cross, Wilda; Crossley, Jean; Curtis, Jacqueline; DeCara, Rose; Duncombe, Eleanore; Dytche, Donna. **Row 5:** English, Beth; Flowers, Ruth; Gorenflo, Arline; Graziano, Ruth; Greene, Betty; Gualtieri, Anna; Harrity, Jean; Hendow, Rose; Hersch, Jane; Holden, Marjorie; Holland, Jeanne. **Row 6:** Hughes, Margaret; Iacovetta, Annette; Iesue, Josephine; Karl, Edna; Light, Jeanne; Spiller, Myrtle; Weigler, Marion; HOME ROOM 225—Alberico, Angeline; Armbruster, Rita; Arrowsmith, Priscilla; Baker, Shirley. **Row 7:** Beckman, Florence; Bernhardt, Rita; Bertges, Carolyn; Besler, Hildegard; Bilotti, Philomena; Blakeslee, Dorothy; Braccini, Ethelmae; Brown, Shirley; Burke, Frances; Cacchione, Olga; Cardamone, Ida. **Row 8:** Carlson, Maxine; Caserta, Florence; Coleman, Joyce; Cook, Rose; Cribbins, Patricia; Crittenden, Janice; Curry, Mary; Dahle, Winola; D'Aurora, Edith; DiEugenio, Josephine; Landis, Jean.

Many decisions affecting his future life, in school and after, are reached during his Junior year. He investigates more thoroughly and begins to participate in those activities and social functions which he thinks will benefit him the most and enable him to serve the school.

Row 1: HOME ROOM 212—Anderson, William; Baur, Bernard; Beck, Robert; Brockway, Bruce; Brugger, Mark; Burg, Herbert; Burger, Leland; Burns, Robert; Carne, Emory; Dietly, Robert; Devine, Charles. **Row 2:** DiBacco, Louis; Ehret, Robert; Gross, Milton; Hunter, Laurin; Inman, Gregory; Jackson, John; Johnson, Walter; Kuhn, Charles; Jones, John; Knox, Jack; HOME ROOM 214—Hopkins, Evelyn. **Row 3:** Hurley, Rosemary; Johnson, Shirley; Karpoff, Alexandria; Keck, Jane; Kingsbury, Louise; Kinney, Mary; Kirkland, Mary; Koehler, Jean; Koenig, Laura; Krizsan, Gertrude; Kuhn, Emogene. **Row 4:** Laird, Betty; LaKari, Mildred; Lamary, Amelia; Lang, Carolyn; Lavery, Edith; Lawson, Marjorie; Leonard, Hazel; Letizia, Grayce; Liden, Janet; Livermore, Bettie; Loeslein, Shirley. **Row 5:** Lombardozzi, Mary; Lowers, Jean; MacArthur, Janet; Mackey, Sally; MacKrell, Doris; Marabito, Jennie; Marinelli, Eleanora; Marz, Eleanor; Massing, Maxine; McCall, Evelyn; McCandless, Mary. **Row 6:** McDonald, Jean; McDougall, Jane; McGee, Margaret; HOME ROOM 207—Farley, Frank; Horstkotte, Edward; Lewis, John; Milloy, Robert; Mook, Donald; Morgillo, Clemens; Munn, Milan; Murphy, Mark. **Row 7:** Myers, Norman; Parker, William; Phillips, Leno; Pizzo, Angelo; Postas, Peter; Reynolds, Gerald; Ricchuiti, Nicholas; Roesch, James; Rodriguez, Salvador; Rosanske, Carl; Rufini, Pio. **Row 8:** Schaller, Paul; Shapter, George; Uhlman, Richard; VanStone, Harry; Wallace, Richard; Weber, Harry; Weingart, Donald; Zack, Andrew; Zielsdorf, Richard.

Since the 11-2 class was not organized until recently, the leaders had ample opportunity to prove their competency. Those chosen were: Ralph Riehl, President; Arline Way, Vice President; Virginia Boyd, Secretary; Robert Beck, Treasurer; Miss Thomas and Mr. Groschke, advisers.

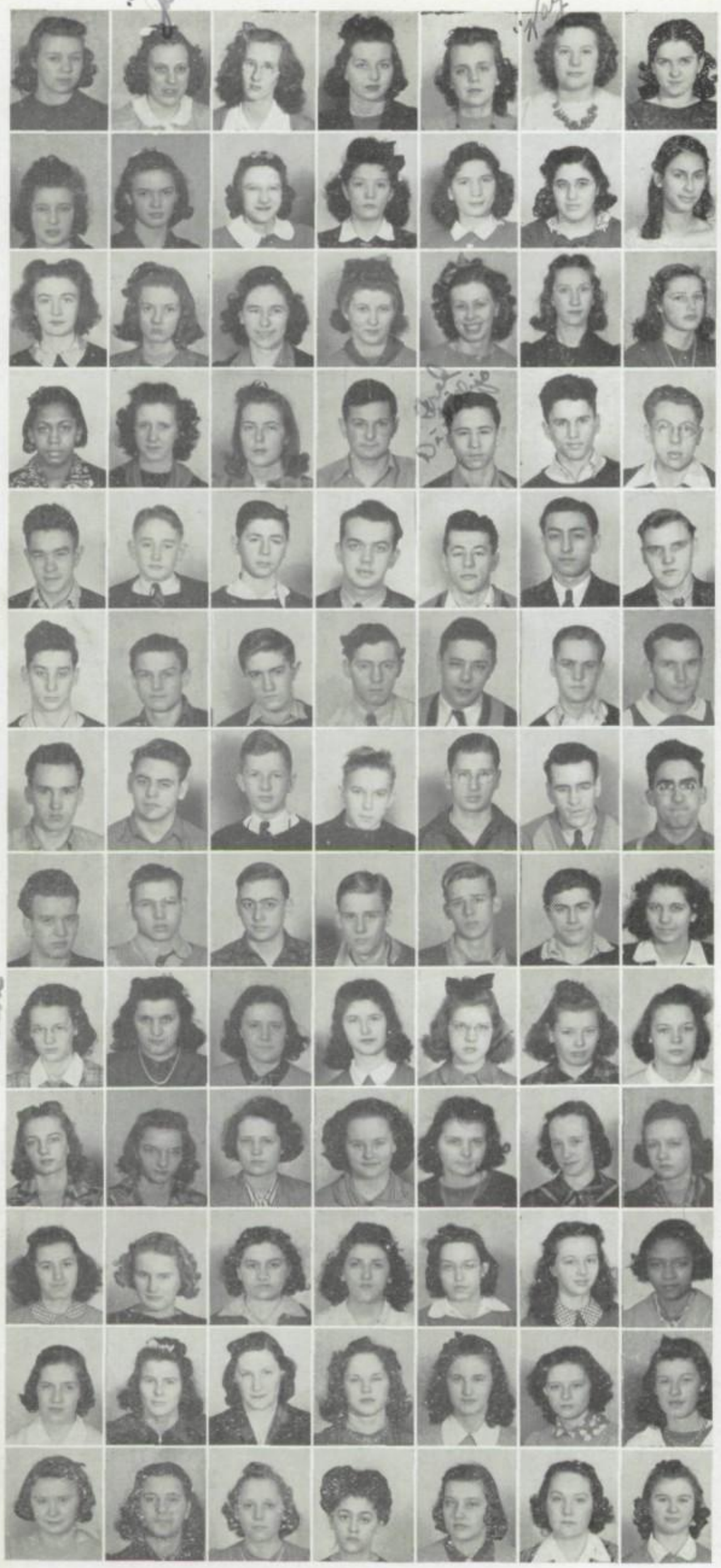

Row 1: GIRLS' GYM—Shindledecker, Mary; Shread, Joan; Simon, Pearl; Sipple, Elizabeth; Skinner, Dorothy; Sprickman, Kay; Starks, Bertha. **Row 2:** Strachan, Holly; Swanson, Rita; TenHagen, Autumn; Tremori, Ermida; Tremori, Jean; Veshecco, Mary; Vicos, Bessie. **Row 3:** Volgstadt, Leona; Walters, Marguerite; Weiss, Irma; Wells, Judy; Whalley, Ena; Wheeler, Kay; Whitney, Bette. **Row 4:** Wright, Dolores; Zulian, Mary; Hempton, Betty; HOME ROOM 213—DeGeorge, Nick; DiFillipo, Fiore; DiLoreto, Guido; Doud, Herbert. **Row 5:** Driscoll, Patrick; Dunham, Howard; Farver, Burton; English, John; Foessett, Robert; Franzaglia, Harry; Gerbracht, Edward. **Row 6:** Grad, Robert; Haft, Richard; Hartzell, Edward; Harvey, Robert; Heintz, Joseph; Heise, Donald; Hines, Robert. **Row 7:** Jewell, Kenneth; Johnson, Robert; Kennedy, William; Kienholz, Donald; Klein, Frank; Lagana, William; LaJohn, Fred. **Row 8:** Lasky, William; Matteson, Arthur; Miller, Frank; Mills, Byron; Mills, Robert; Nathal, Ralph; HOME ROOM 220—DeLuca, Mary. **Row 9:** Dillon, Dorothy; DiMarie, Helen; Donahue, Margaret; Driscoll, Jeanne; Dundon, Eleanor; Dyer, Margaret; Ecklund, Ruth. **Row 10:** Eisert, Regina; Eisert, Ruth; Emery, Mary; Erskine, Jeane; Farkas, Elizabeth; Finton, Mary; Flautt, Ruth. **Row 11:** HOME ROOM 220—Fondy, Nancy; Garries, Betty; Grande, Carmella; Grassi, Philomena; Green, Edna; Greulich, Jeanne; Hammons, Irene. **Row 12:** Harned, Helen; Harrison, Hazel; Heckathorn, Dorothy; Held, Rosemary; Hersperger, Betty; Holman, Elberta; Hoyer, Shirley. **Row 13:** Hunter, Jacqueline; Izzi, Elvira; Jelinek, Helen; Scalise, Bette; Swaney, Jean; Wagner, Josephine; Smith, Edna.

The 11-1 class of Juniors also elected their officers at the end of the first semester. Their selections were: Eugene Mercier, President; Maxine Carlson, Vice President; Mary Emory, Secretary; Richard Wallace, Treasurer; Miss Bryce and Mr. Wallach, advisers. Much credit can be given to this class for instigating the rebirth of get-together parties. The success of these parties will probably promote other similar functions in succeeding classes.

Crowding impatiently on the heels of the Seniors, the Juniors eagerly speed the departure of their older classmates; for with that departure comes the Juniors' opportunity to rise and shine, and to profit by the mistakes of their predecessors.

Lining up at the Post

Row 1: HOME ROOM 203—Kraus, Dorothy; Peplinski, Elizabeth; Petrucelli, Gloria; Phillips, Elayne; Pongratz, Doris; Pratt, Audrey; Przewrocki, Helen; Puskus, Dorothy. **Row 2:** Restivo, Josephine; Robinson, Shirley; Rossi, Lucy; Rossi, Louise; Rouse, Beverly; Rubner, Mildred; Ruscitto, Concetina; Scales, Bettie. **Row 3:** Sampieri, Josephine; Sandstrom, Edith; Sasala, Helen; Scalzitti, Diana; Scalzitti, Gilda; Schlossman, Merlyn; Schonbein, Virginia; Schultz, Elsie. **Row 4:** Schwarz, Helen; Seachrist, Ruth; Shannon, Mary; Shaw, Mary; Shufflin, Jeanne; Simer, Yvonne; Simon, Mary; Simonian, Rose. **Row 5:** Smith, Geraldine; Smith, Gertrude; Smith, Flora; HOME ROOM 205—Rhinehart, Rupert; Russell, Ernest; Sandy, Robert; Schitea, Daniel; Selke, Robert. **Row 6:** Schumacher, John; Shepley, Robert; Shreve, Adair; Sickafus, Lawrence; Smith, Jerome; Steinbarth, Theodore; Stoeber, Charles; Strick, Clarence. **Row 7:** Sult, Clarence; Summersgill, Rene; Sutto, Frank; Swenson, Harvey; Talarico, Sam; Thompson, Richard; Tidd, Robert; Vicira, James. **Row 8:** Vicira, Joseph; Voto, Daniel; Waterman, Paul; Weber, Richard; Weigel, Robert; Williams, Thomas; Willis, Edmund; Wise, Ralph. **Row 9:** Yacobucci, Daniel; Young, Howard; Whitney, Frank; Murray, William; Schley, Jack; Weigel, Kenneth; HOME ROOM 126—Knauer, Donald; Koeck, Richard. **Row 10:** Kress, Robert; Lee, Thomas; Loesch, Charles; LaRusso, Rudolph; Lundmark, Robert; Lusk, Roger; McCabe, James; McGeary, Charles. **Row 11:** McManus, William; Meade, Pressly; Mennini, Paul; Mentley, Edwin; Miller, Edwin; Morissey, George; Murphy, Douglas; Nichols, Robert. **Row 12:** Nichols, Scott; Nielsen, William; Page, James; Peck, William; Pede, James; Phillips, Duvilo; Pistone, Titus; Plack, Robert. **Row 13:** Pratt, Claud; Puffer, Sam; Reaher, Walker; Reynolds, Robert; Robinson, William; Rufini, Giocondo; Solony, George.

Senior High School life is a new experience to the sophomore. He is invited to join any of the numerous clubs and organizations. Still wider horizons are in store for him in the broadening influences of senior high school studies and the work entailed in mastering them.

Row 1: HOME ROOM 228—Renaud, Jane; Steinmetz, Mary; Steimer, Mary; Specht, Betty; Spase, Magdalina; Soltes, Ethel; Swaney, Shirley; Sutton, Sally; Sullivan, Shirley; Tetzloff, Rita; Thomas, Shirley; Tormey, Mary. **Row 2:** Turner, Dorothy; Turi, Pearl; Vitron, Betty; Ventresco, Lillian; Verno, Alice; Wagner, Ruth; Weber, Mathilda; Weindorff, Lorna; Wells, Dorothy; Wheeler, Mabel; Williams, Barbara; Willrich, Elizabeth. **Row 3:** White, Marian; White, Jean; Whitney, Millicent; Yannitello, Josephine; HOME ROOM 117—Hipp, Catherine; Hoornstra, Alberta; Hunter, Shirley; Hurn, Veronica; Innocenzi, Margaret; James, Janet, James, Patty; Johnson, Ruth. **Row 4:** Jones, Alberta; Jones, Dorothy; Juntunen, Edith; Landi, Mary; Leone, Nancy; Lindahl, Ruth; Lund, Sarah; MacDonald, Lois; MacDonald, Nan; Mantoan, Elsie; Martin, Arminta; Marucci, Philomena. **Row 5:** Miller, Mary; Minadeo, Marie; Missimer, Susan; Musone, Carmella; Naples, Frances; Nathal, Coletta; Owen, Fannie; Schmitt, Gladyce; HOME ROOM 209—Adduci, Clara; Adduci, Rose; Albertson, Ellen; Allegretto, Mary. **Row 6:** Argeny, June; Banducci, Mary; Barthel, Mary; Besler, Louise, Bilotti, Angeline; Bolan, Geraldine; Bourne, Marion; Carey, Jacqueline; Cassidy, Shirley; Christensen, Dorothy; Christensen, Virginia; Cifolli, Yolanda. **Row 7:** Clark, Viola; Clemens, Frances; Cologrande, Vince; Connaroe, Shirley; Corsi, Nicolina; Dahlstrand, Virginia; Divine, Lois; Dotson, Blanche; Duffy, Marilyn; Emling, Norma; Ennis, Nancy; Dean, Peggy. **Row 8:** HOME ROOM 105—Ricci, Eugene; Rose, Joseph; Sadlier, Norman; Santia, Pio; Santone, Joseph; Scalzitti, Timothy; Semrau, Ralph; Sivillo, Nick; Sivillo, Rocco; Smith, Wilfred; Snider, Cameron; Soneson, Lorentz. **Row 9:** Sprague, Garth; Steff, Carl; Taylor, Leon; Trow, John; Twitchell, Edward; Ulrich, Fred; Ventresco, Organtino; Verno, James; Walker, James; Yacabozzi, Mike; Yaple, William.

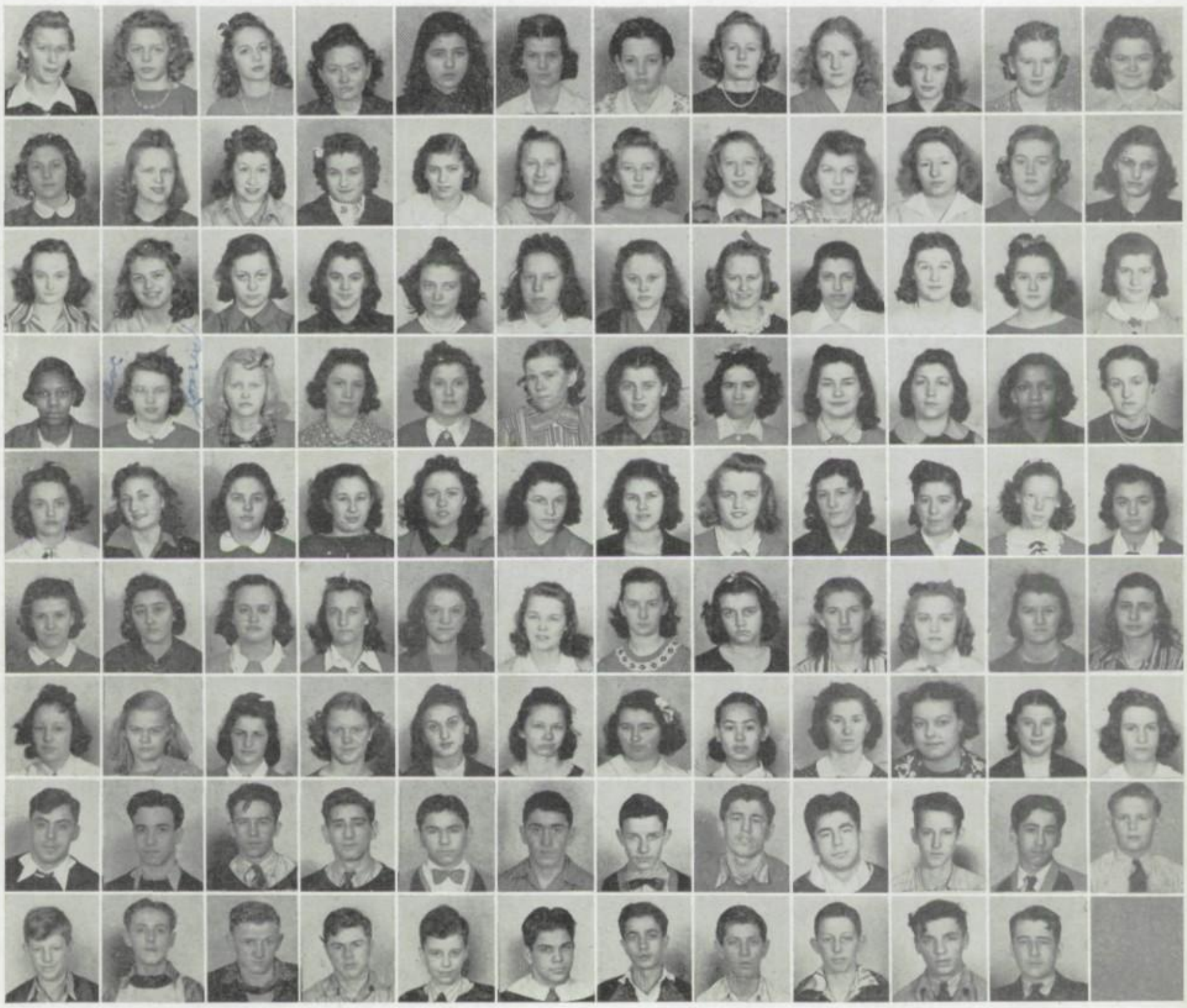

Row 1: HOME ROOM 103—Louch, Marie; Luke, Anna; MacKrell, Jeanne; Makela, Pauline; Manning, Helene; Martin, Marcella; Marz, Helen; Matters, Mary; McCune, Patricia; McDowell, Mary; McLallen, Doris; Mead, Ann. **Row 2:** Meehan, Margaret; Metz, Carmelita; Morabito, Clara; Morton, Marjorie, Necci, Laura; Neeve, Mary; Norton, Nancy; Occhipinti, Mamie; O'Connor, Margaret; Oldach, Joan; O'Neill, Ruth; Orlando, Mary. **Row 3:** Palermo, Josephine; Paradiso, Mary; Paris, Leona; Peck, Nancy; Pencinger, Elizabeth; HOME ROOM 116—Reynolds, Jacqueline; Robb, Norma; Rogers, Marjorie; Schabacker, Elizabeth; Scibetta, Charlotte; Shugart, Mildred; Siegel, Helen. **Row 4:** Simmons, Bettie; Smith, Doreen; Smith, Mildred; Spelta, Josephine; Stammegna, Mary; Stine, Leila; Surace, Rose; Swanson, Thelma; Tempestini, Nila; Vaydanich, Arlene; Veraldi, Lucy. **Row 5:** Way, June; Whalley, Georgia; White, Helen; White, Petrina; Wright, Phyllis; Zimmerman, Helen; Zonna, Perena; HOME ROOM 107—DeSantis, Albert; Marklow, William; Mosher, Robert; Mussara, Joseph; Nagle, Robert. **Row 6:** Nelson, Allan; Nelson, Richard; Niemi, Walter; O'Day, Joseph; O'Hara, Edward; Ostergaard, Paul; Palermo, Angelo; Placidi, Thomas; Prebeck, Frank; Rebman, Fred; Rhoads, Robert; Richardson, Robert. **Row 7:** Richardson, Walter; Ruggerio, Charles; Sadlier, Jack; Scarpelli, Eugene; Schaffner, Jack; Schuster, James; Seibold, Richard; Seifer, James; Silva, William; Skapura, Bernard; Tate, John; Taylor, Howard. **Row 8:** Toth, Joseph; Waller, William; HOME ROOM 118—Fabrizi, Andrew; Gebhardt, Richard; Gensheimer, Robert; Goldsmith, Thomas; Hanson, William; Hicks, Raymond; Holly, Robert; Hooper, Alan; Hyman, Curtis; Jordano, Dominick. **Row 9:** King, Kenneth; Krimmel, Harry; Liebel, Clarence; Lucas, Lawrence; Lynch, Clement; Mahoney, Thomas; Marquis, Donald; McMahon, Richard; Miller, Donald; Morrissey, Arthur; Nodes, Robert; Nyberg, Chester.

The various intramural and interscholastic sports of the senior high school schedule are additional activities in which the sophomore boy may participate. He is eligible for varsity or junior varsity teams in football, basketball, volleyball, track, swimming, golf, tennis, and water polo.

The sophomore girl who is athletically inclined may participate in the various intramural sports such as volleyball, basketball, mushball, swimming, ring tennis, and tennis. She is not without special recognition as a Strong Vincent chevron is awarded to those who earn, by participation in these sports, the necessary one hundred and fifty points. If she is a member of a winning team, or if she is outstanding in sports events, she may be elected to the Girls' Letter Club. The use of the pool is an additional privilege allowed to the sophomore girl just as it is to the sophomore boy.

Row 1: HOME ROOM 210—Agnello, Frank, Albertson, Donald; Anderson, Robert; Andrews, Truman; Arnold, Joseph; Baldwin, Richard; Bender, Henry; Blakely, Kellar; Blasco, William; Bliley, Neil; Boyd, Thomas; Braggins, Robert. **Row 2:** Burton, William; Clanton, Arthur; Cray, Ernest; Damore, Ernest; DeFazio, Arthur; DeMedio, Joseph; DeStefano, Anthony; Dominick, Alfred; Donochy, William; Donahue, Jack; Donofrio, John; Donofrio, Michael. **Row 3:** Douglas, James; English, Alfred; Ennis, Robert; Ferguson, Richard; Filson, William; Franklin, Charles; Gigliotti, Emidio; Grande, Albert; HOME ROOM 119—Fessler, James; Fishbeck, Sherwin; Fuller, Earl; Galletta, Frank. **Row 4:** Gammiero, Anthony; Goetz, Robert; Granetto, Albert; Gutentag, Richard; Hammer, Robert; Hay, James; Hennessy, James; Herrick, Douglas; Hervey, Donald; Hetico, Robert; Hewitt, Donald; Hoffman, James. **Row 5:** Horanic, Fred; Horanic, Steve; Hruska, Edward; Hubbard, James; Jeffery, Neal; Johnson, Theodore; Karle, James; Kay, William; Kelley, William; Kenny, Sidney; Kinney, Joseph; Hoh, Richard. **Row 6:** Groves, Raymond; Jones, Robert; Carberry, Ralph; HOME ROOM 200—Fratus, Rose; Grignol, Theresa; Grucza, Jean; Holm, Alice; Hoppel, Shirley, Horning, Shirley; Hurn, Kathryn; Judd, Barbara; LaRiccia, Susie. **Row 7:** Laird, Jean; Leuschen, Mary; Long, Dorothy; Lytle, Jane; McKinney, Sarah; McKinnon, Mildred; McKnight, Loretta; Morrison, Helen; Mester, Pearl; Nelson, Lois; Offner, Elsie; Paden, Betty. **Row 8:** Pakela, Josephine; Presutti, Beatrice; Raymond, Anna; Recher, Mary; Rensel, Jean; HOME ROOM 112—Aho, John; Amatangelo, Marco; Andersen, Earl; Beckman, Charles; Bender, Walter; Bevelacqua, Donald; Blank, Walter. **Row 9:** Boam, Francis; Brampton, George; Bromley, Francis; Card, John; Carideo, Antony; Carlson, Martin; Carlson, Paul; Calvano, Thomas; Carlucci, Anthony; Connell, Richard; Cooke, Jack; Cserny, William. **Row 10:** D'Aurora, Gino; Diangi, Angelo; DiGeorge, Robert; DiMarco, Serafino; DiTullio, Elmer; Donovan, Richard; Donahue, Arthur; Dunham, Robert; Gerbracht, Robert.

Georgia

The sophomore year is a year of preparation. It is a period of adaptation, during which the qualities of cooperation and leadership are further developed. The sophomore class of this year will have the adequate preparation to be a most successful Junior Class of next year.

Row 1: HOME ROOM 104—Augustine, Gioia; Curtze, Carolyn; Dahlstrand, Florence; Davis, Joan; DeFranco, Marie; Denton, Charlotte; DePalma, Dora; Devine, Anne; DiFranco, Jean; DiLeva, Marjorie; Dinunzio, Yolanda; Dionisio, Virginia. **Row 2:** Douglass, Virginia; Drexler, Helene; Eaton, Edythe; Eichhorn, Alline; Ellis, Pattie; English, Jane; Ennis, Carol; Feist, Jane; Feist, Jean; Felix, Mae; First, June; Flaugh, Jeanne. **Row 3:** Forsman, Virginia; Frank, Nancy; Frogge, Jeanette; Gardner, Lauretta; Garries, Anne; Gasper, Lucille; Gehrlein, Rosemary; George, Lillian; Hayes, Nixola; Williams, Alma; Davis, Peggy; HOME ROOM 102—Abbott, Marge. **Row 4:** Adams, Madge; Alioth, Vivian; Austin, Audine; Babbitt, Alline; Baer, Natalie; Bartko, Helen; Collins, Ruth; Conn, Patricia; Behnke, Audrey; Behringer, Joann; Belin, Luba; Belluomini, Georgina. **Row 5:** Bonnell, Ruth; Brennan, Sally; Brotherson, Dorothy; Burg, Nancy; Butta, Dolores; Byrd, Alice; Calabrese, Jean; Carideo, Rosemary; Casale, Geraldine; Causgrove, Mary; Christensen, Ruth; Claridge, Dorothea. **Row 6:** Coburn, Janeth; Cole, Virginia; Connett, Jean; Coppede, Julia; Corrado, Ruth; Costa, Ann; Cox, Helen; Crooks, Muriel; Cserney, Elizabeth; Dodsworth, Shirley; Griffin, Doris; HOME ROOM 110—Acheson, Robert. **Row 7:** Agostini, Orfeo; Ames, Robert; Anderson, Donald; Arbuckle, William; Bevelacqua, Charles; Bifulco, John; Bifulco, Michael; Bonquirno, Angelo; Boucher, Lewis; Briglia, Dominic; Bronson, Robert; Brown, Donald. **Row 8:** Calabrese, Joseph; Campbell, David; Casella, Edward; Caserta, Dominic; Catania, Charles; Cheeks, Clarence; Cirillo, Frank; Cocco, Angelo; Connell, Charles; Crawford, Richard; Cunningham, John; Cunningham, William. **Row 9:** Daddario, Nick; D'Augustino, Leonard; Davidson, Lawrence; DiEugenio, Anthony; DiSantis, Louis; Donovan, Jerome; Earl, Charles; Eisert, Robert; Fabian, William; Ferguson, William; Stefanelli, Anthony.

Row 1: HOME ROOM 106—Gillespie, Emma; Gillilan, Ann; Gross, Kay; Grumblatt, Betty; Guth, Patricia; Hannon, Edith; Heidt, Fern; Hellman, Rose. **Row 2:** Hess, Marilyn; Hoppe, Florence; Huster, Dorothy; Jeffery, Shirley; Jennings, Gloria; Kestel, Elizabeth; Kinney, Dorothy; Kellberg, Kay. **Row 3:** Kirkland, Miriam; Kistner, Virginia; Kovalchik, Martha; Kovach, Elizabeth; Krahe, Mary; Krahnke, Blanche; Laird, Genevieve; LaRiccia, Connie. **Row 4:** Laurila, Delphine; Hagman, Agnes; Jensen, Betty; Kazley, Agnes; Laslow, Ethel; Lawless, Jean; Leone, Josephine; Lindquist, June. **Row 5:** Livingstone, Mitzi; Longnecker, Doris; Longnecker, Betty; HOME ROOM 113—Perrino, Rose; Pettinato, Olivia; Pundt, Mary; Reed, Isabelle; Rossell, Lois. **Row 6:** Rossiter, Nancy; Roth, Ann; Rueger, Gertrude; Salorino, Lucy; Schanbacker, Jean; Schember, Mary; Schneider, Wilma; Seelar, Betty. **Row 7:** Siegel, Arlene; Silvestri, Genevieve; Simon, Henrietta; Simon, Marian; Spiringer, Millicent; Sprickman, Marilyn; Strick, Betty. **Row 8:** Strick, Norma; Sufana, Elena; Sunseri, Marie; Theiss, Dorothy; Weber, Betty; Whiting, Jane; Woodall, Jackie; Zipperola, Grace. **Row 9:** HOME ROOM 230—Adessi, Gilda; Agresti, Clara; Arnold, Marjorie; Bacon, Nancy; Bailey, Elva; Beatty, Marian; Benson, Jo Ann; Blundin, Ruth. **Row 10:** Brown, Elaine; Burckart, Mary; Calabrese, Philomena; Ciotti, Anna; Dean, Martha; Dean, Peggy; Dedad, Anna; DiMarco, Jelsomina. **Row 11:** Engel, Leatrice; Fargiorgio, Angeline; Fearnside, Margaret; Fisher, Helen; Gabrielson, Betty; Gunesch, Helen; Hammons, Francis; McKinney, Hazel. **Row 12:** Medbury, Frances; Meyer, Evelyn; Miller, Jean; HOME ROOM 122—Hetico, William; Hill, Richard; Hodge, David; Hogan, Ralph; Hoganmiller, William. **Row 13:** Karle, Harold; Krahnke, Stanley; LaKari, William; Lund, John; Mack, Elisha; Maginn, Thomas; Marklow, Richard; Marschka, David. **Row 14:** McLaughlin, Jerry; Mehl, William; McNeill, Donald; McGrath, Robert; Ostenberg, Othmar; Nick, Robert; Crooms, Robert; Argeny, John.

Waiting to Bloom

Smallest, yet none the less important Vincent group is the junior high school. The juniors were not organized at once when the building was opened, but were admitted two years later, it being found necessary to create another junior high in Erie since the other buildings were filled to capacity. They might be considered a unit in themselves, separate from the rest of the school, for junior classes are conducted entirely separate from the senior's. They have their own athletic teams and other organizations such as the Junior Red Cross and Junior Girl Reserves; and the juniors have their own assembly programs, although they often attend senior assembly, especially the pep rallies.

Yet, it is impossible to say that the junior high school is a separate unit for in reality it is closely related to the senior high. We might say that the juniors are the embryo of the future senior. The juniors always forge ahead with record ticket sales to school events, proving their loyalty; at pep rallies, the juniors' lusty young voices rise above those of the other students, proving their spirit; junior varsity athletic stars form a nucleus around which future Vincent championship teams are formed; and it is the junior of today, who tomorrow, as a senior, will teach those from other junior highs the ways of Vincent and lead them on in her traditions.

Row 1: HOME ROOM 226—Bennet, Dorothy; Burnette, Betty; Carpenter, Shirley; Cauley, Barbara; Coleman, Margaret; Cook, Basilee; Dwelle, Nancy; Gardner, Eileen. **Row 2:** Greenlund, Betty; Hagmann, LaVerne; Hanley, Rita; Hughson, June; Katzenmyer, Lois; Larsen, Helen; Milloy, Virginia; O'Brien, Helen. **Row 3:** Persohn, Betty; Petersen, Harriett; Roess, Jacqueline; Rosenthal, Jean; Shucker, Dorothy; Stephens, Joan; Wilson, Louise; White, Virginia. **Row 4:** Zimmerman, Alice; Berchtold, Robert; Blystone, Stanley; Braine, William; Brown, Chester; Cooney, Robert; Crosby, George; Dwelle, Edwin. **Row 5:** Eaton, Larry; Estill, Robert; Franklin, Herbert; Hanna, Clarence; Hickling, Fred; Hipp, Joseph; Honard, Richard; Juiliante, Jessamine. **Row 6:** Klahr, Dean; Lindahl, Robert, Lipsett, Gordon; Mackey, James; Marsh, Graham; May, Edward; McKay, Michael; McKenna, Harold. **Row 7:** Phillips, Gerard; Schraeder, Robert; Sisson, Carlton; Shannon, Kenneth; Sly, Robert; Struss, James; Weindorf, Robert. Willis, Charles. **Row 8:** Wisgirda, Eugene; Zeiser, Edward; LIBRARY C — Besler, Ervin; Briggs, Charles; Burckart, John; Case, Richard; Droney, Theodore; Dunham, Neil. **Row 9:** Flower, Theodore; Lipsett, Donald; Rodriguez, Alex; Sult, Charles; Uht, James; Walker, William; Graham, Jean; Hamilton, Thelma; **Row 10:** Koehler, Maxine; Painter, Janice; Perry, Kathleen; Pifer, Lois; Regelman, Betty; Seeman, Ruth; Wilson, Audrey; Cianflocco, Mary.

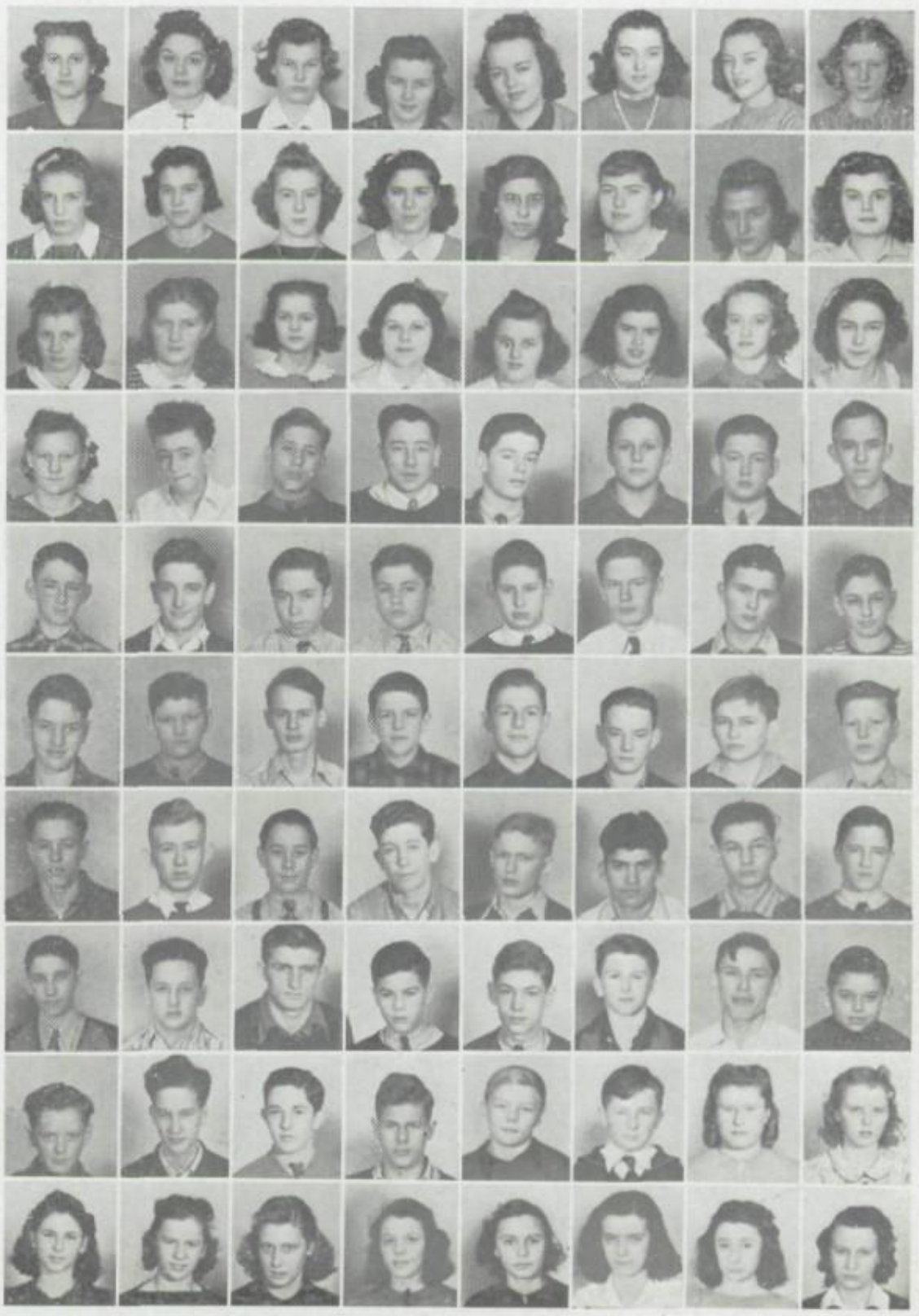

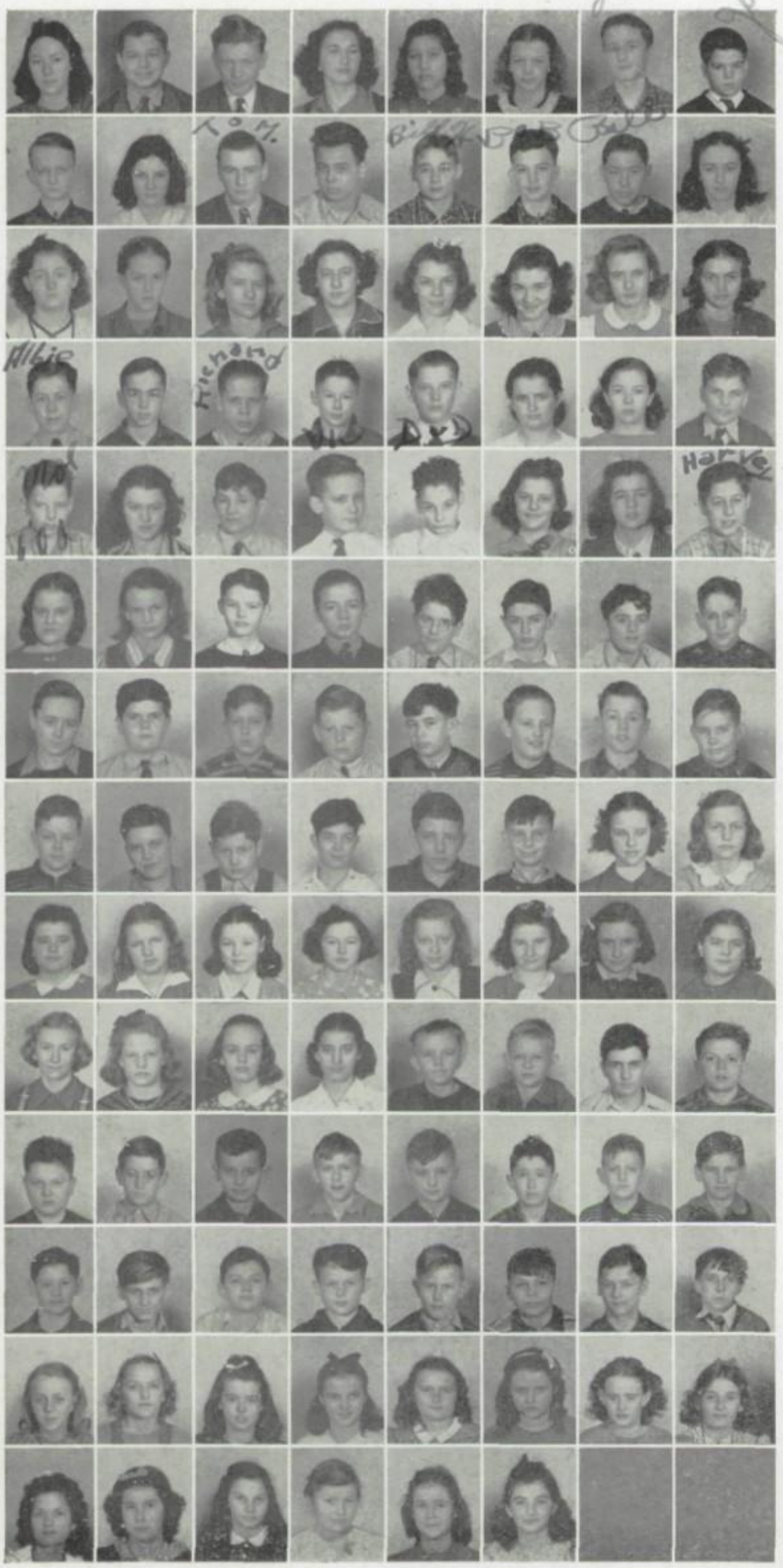

Row 1: HOME ROOM 120—Allen, Lois; Banko, Albert; Barr, Hugh; Bolan, Myrtle; Boyer, Clara; Brown, Rachel; Cauley, Joseph; Claridge, John. **Row 2:** Coleman, William; Donahue, Shirley; Fluegel, Thomas; Gatti, Joseph; Hibbard, William; Lewis, Robert; Reed, William; Sautter, Nancy. **Row 3:** Seaward, Audrey; Shafer, Betty; Shanor, Mary; Simon, Leora; Smith, LaRue; Upton, Phyllis; Walters, Charlotte; Zurn, Mae. **Row 4:** Allen, Albert; Anderson, Robert; Bailey, Richard; Brampton, Victor; Davenport, Henry; Eaton, Phyllis; Ferris, Marilyn; Fuller, Mearl. **Row 5:** Geddis, Layton; Hosbach, Rosemarie; Logue, Robert; Perry, Robert; Prozan, Michael; Reuse, Lois; Saxon, Audrey; Shellito, Harvey. **Row 6:** Willis, Nancy; Wright, Martha; HOME ROOM 202—Arbuckle, Jack; Boyd, John; Brownson, Donald; Coleman, Russell; Demofonte, Edlo; Donahue, Leo. **Row 7:** Edkin, Robert; Gebhardt, Humphrey; Jack, Paul; Jacobsen, Ralph; Kelly, Paul; Mahony, John; McCarthy, Patrick; McDonald, Charles. **Row 8:** Roth, Robert; Shreve, Ned; Sult, Richard; Villella, Eugene; Waugh, Jack; Wible, Calvin; Bierig, Georgia; Dean, Flora. **Row 9:** Eaton, Evelyn; Glazier, Peggy; Gordon, Patricia; Jacobsen, Eleanor; Jenkins, Geraldine; Marsters, Patricia; McAndrew, Joan; Moss, Alverda. **Row 10:** Paisley, Maxine; Steinmetz, Janet; Tayntor, Julia; Estill, Marilyn; HOME ROOM 216—Dahlberg, Richard; Dunham, Paul; Eaton, Joseph; Grace, Henry. **Row 11:** Griffith, Merle; Harris, Kenneth; Horn, Robert; Jones, Thomas; Kahn, Clifford; Minton, Jack; Montgomery, Vere; Mulcahy, Richard. **Row 12:** Painter, Douglas; Paulo, Wendel; Richardson, Rodney; Root, Paul; Schaper, Peter; Schick, Marvin; Torok, Edward; Triforesti, Samuel. **Row 13:** Bruno, Doris; Cross, Audrey; Flinn, Nancy; Graef, Patricia; Graham, Nancy; Hamilton, Norma; Harvey, Patricia; Lee, Sally. **Row 14:** Lemmo, Angeline; Panfiloff, Katherine; Prozan, Virginia; Rickloff, Jean; Russell, Rebecca; Stephenson, Ruth.

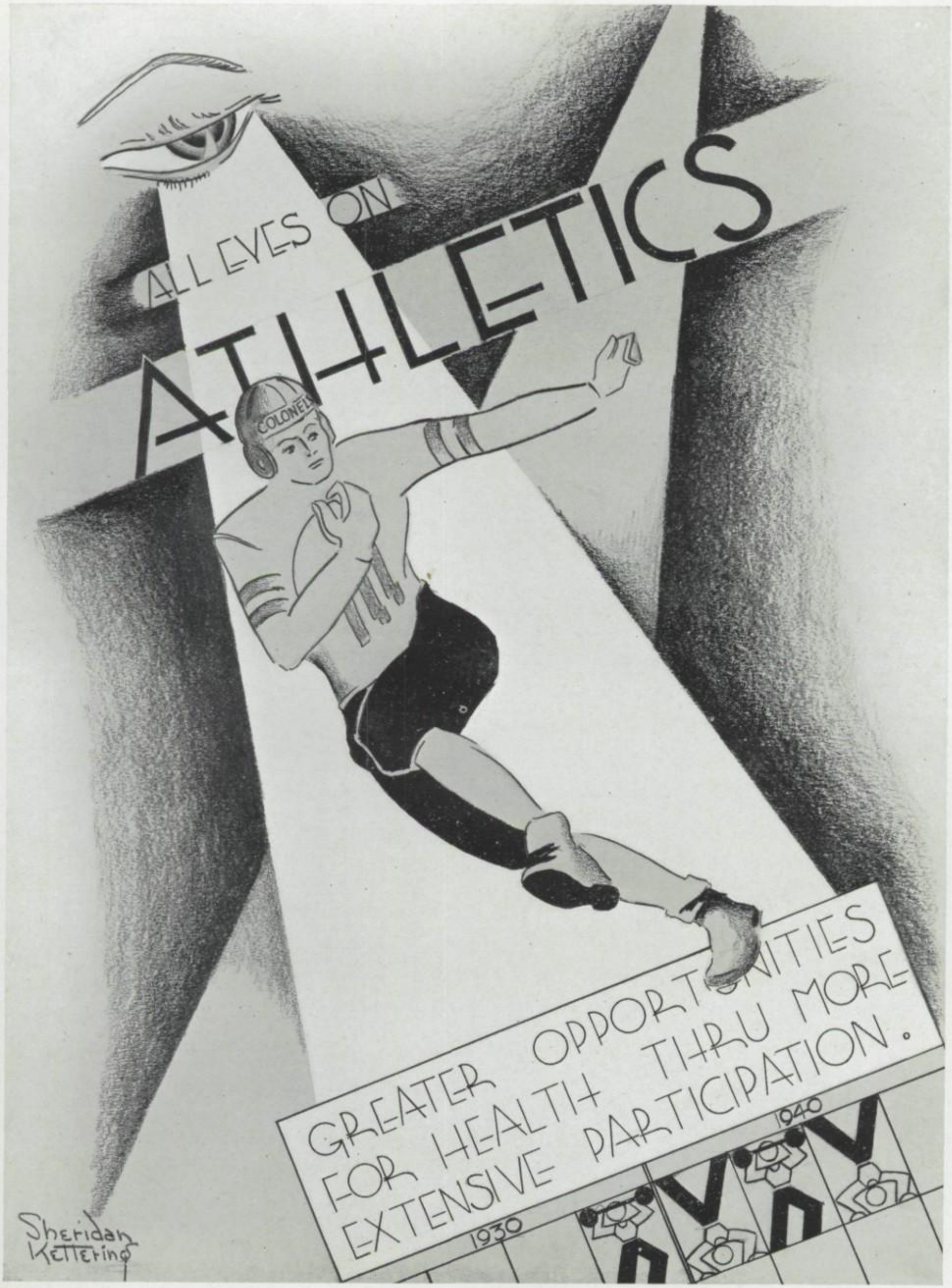
ALL EYES ON
ATHLETICS
COLONELS
GREATER OPPORTUNITIES
FOR HEALTH THRU MORE
EXTENSIVE PARTICIPATION.
1930
1940
Sheridan
Kettering

VARSITY FOOTBALL TEAM—**Row 1:** *Camino, *Roach, *DiTullio, *Capt. Orlando, *Miller, *Sementelli. **Row 2:** Coach Cochrane, *Moore, *Zimmerman, *Barclay, *Fabian, *Oberkircher, *Buel, Roesch, *DeSarro, Coach Kramer. **Row 3:** *Christensen, Luciano, *McCarthy, Hogan, Jewell, *Tate, Troncone, *DiBacco, *Lundmark, *Jackson. **Row 4:** DeArment, Conn, Everhart, Miskill, Herron, Gensheimer, Hines, McLucas.
*Lettermen.

Hail to the Victors Valiant!

Last year the Colonels ended the season claiming possession of one-third of the coveted Princeton Cup, token of the city football championship. Pleased with this taste of victory, the men of Vincent determined this year to have sole claim to the honor. Because of the lack of varsity material, the Colonels were rated the under-dogs as far as the city championship was concerned. Resolved to win despite pre-season predictions, Vincent went into its first game against Grove City, and won; repeating their triumph the following week against Warren. With two victories to its credit, the Red and Black was ready to enter the City Series race, and Tech was the first victim in the march toward the championship.

After this fray, the Colonels began serious practice for the game of the year against their long-standing rivals, the Academy Lions. Before this game, however, they had an opportunity to experiment with new plays against Jamestown. Both plays and score were very satisfactory to the Vincentmen. The team, in first class condition, was ready for its hilltop rivals; the student body was keyed to a high pitch of anticipation. And the Kramermen did not disappoint—sending a cowed Academy Lion back to its den under an onslaught of power and precision.

Again the Red and Black returned to foreign fields. At Meadville the Bulldogs and the Colonels struggled to a hardfought tie. Next, Vincent invaded Dunkirk and lost by one point. Displeased with this first taste of defeat, the Vincentites went into the Campbell Memorial game fighting. The game ended in a deadlock, with the Kramer combine holding the Youngstown outfit scoreless for the first time that season.

Vincent had already won two of their City Series games, but needed a victory or tie for undisputed claim to the championship. Beat East! ! Beat East! ! Beat East! ! Students and team alike wanted the championship cup above all else. One

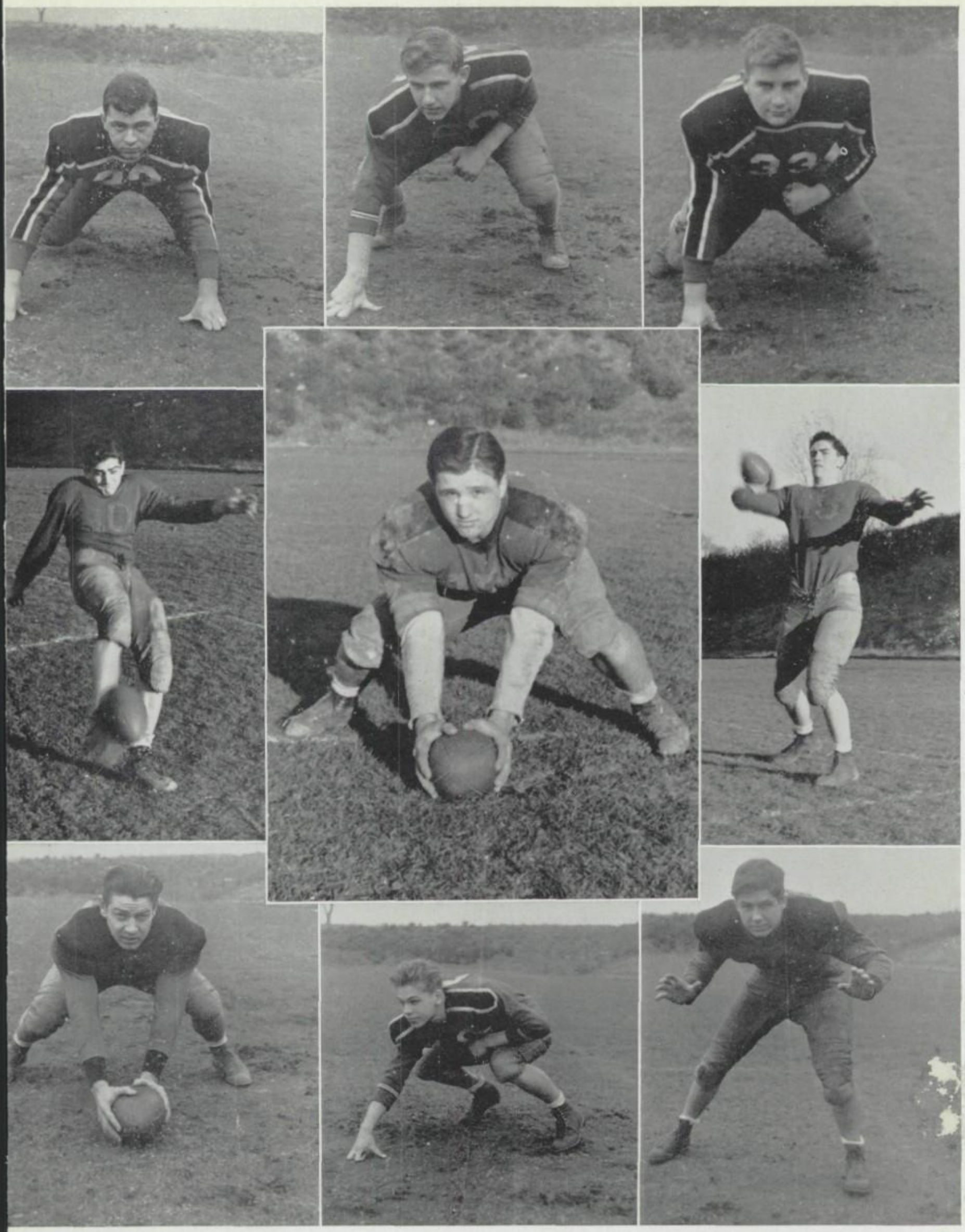

Chuck Miller

Top Row: **Dominick Sementelli** outstanding guard and rated so on the Times All City Team . . . **Robert Christensen** and **Charles Zimmerman** are two of of our team's strong tackles. **Center Row:** Halfback, **Richard DiTullio,** made the All City Teams on both the Times and Dispatch. He was one of our team's chief scorers, making five touchdowns in the Jamestown game . . **Captain Robert Orlando** is one of the best players in the history of the school. Besides being on the All City Team of both papers, he was rated All State Center . . . **Charles Miller,** who is noted for his sixty yard passes, was placed on the Times All City Team in the quarterback position. **Bottom Row:** With such a center as Orlando, **Uriah Tate** didn't have much of a chance to show his ability in this position. This last year he has filled in the place of guard . . . **Paul Oberkircher** outstanding tackle . . Both Erie papers placed our guard, **Robert Barclay,** on their All City Teams.

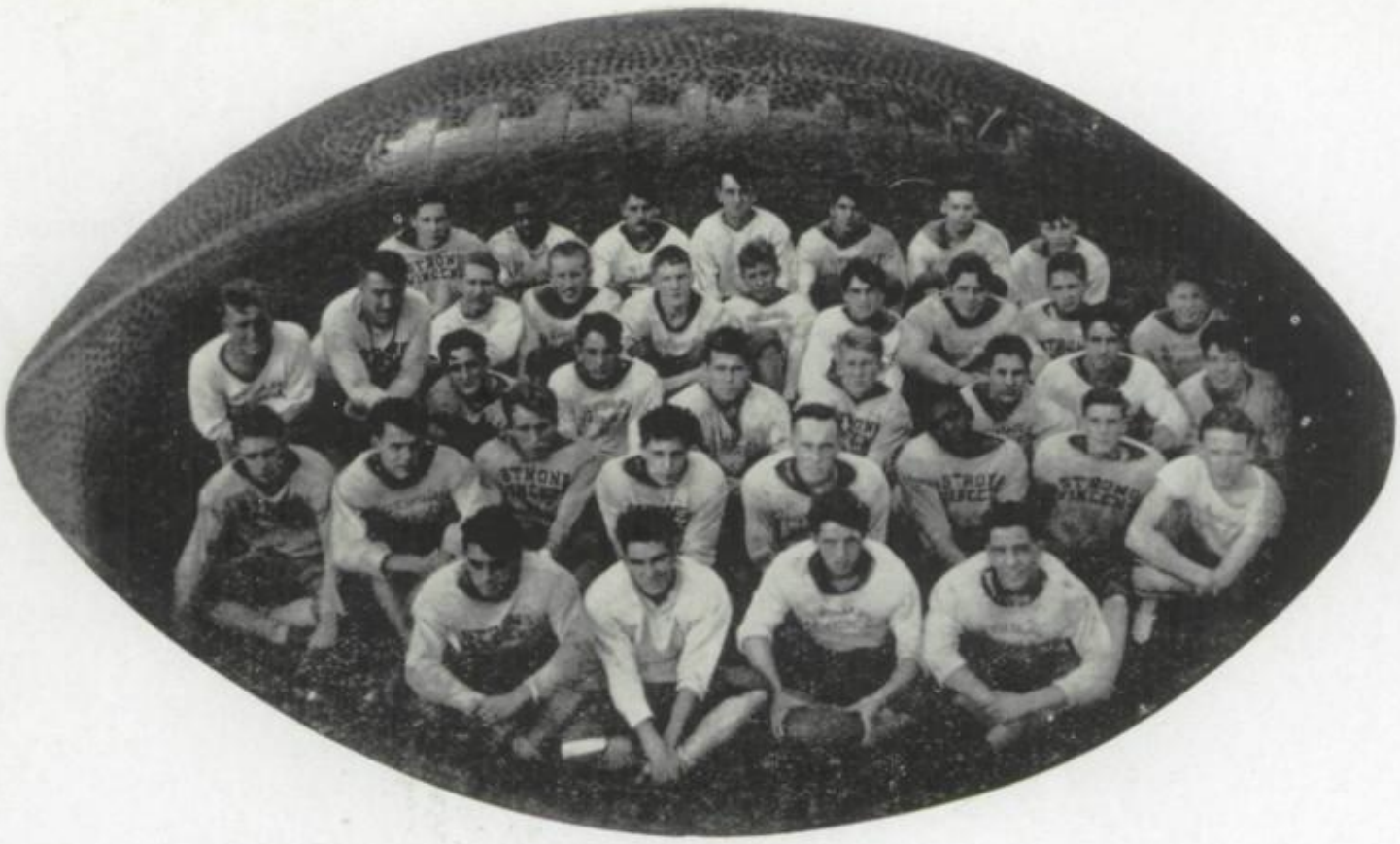

JUNIOR VARSITY FOOTBALL—Row 1: *Ricci, *Donahue, Curry, *DeSantis. **Row 2:** *Viera, *Strick, *Daddario, *Cassella, *Marklow, *Lee, *Jeffery, DeArment. **Row 3:** DiTullio, *DeMedio, Sadlier, LaKari, Aho, Rose, Vincent. **Row 4:** Lewis, Coach Gustavson, *Schitea, Johnson, Mead, Fabian, Bernadini, Brookhauser, McManus, Rhinehart.

*Junior varsity lettermen.

of the most colorful games played in the Stadium during the year was the long-awaited East-Vincent game. Two fine teams were playing; East and West were meeting, and anything and everything could happen—and did. The game ended in a tie, fulfilling pre-season ambitions by giving the Fighting Vincentmen undisputed possession of the City Championship. As far as the student body was concerned, the pigskin parade was over, but the team still had two encounters; one with Altoona, and the other with Watertown on Turkey Day; both defeats. High praise to this team of 1939—City and District Champions!

Junior Varsity football also had a big season this year. Following the example set by the Varsity, the junior team pulled out of a bad slump to win their own unofficial championship of the Jay Vees, under the direction of Coach B. C. Gustavson.

Mr. Wallach and **Mr. McCarthy**, whose responsibility is the checking of all the equipment necessary in a football season.

During the past ten years, Vincent has had two undisputed city championships, 1934 and 1939; they were also District Champions in 1939. In 1938, they shared the championship with East and Academy. The coaching staff responsible for these victories has been lead by Coach Kramer since the school opened in 1930. He was assisted until 1934 by Mr. Gustavson and Mr. Wick, then Red Cochrane was added to the staff and Mr. Wick left it. The following year Mr. Wallach and Mr. McCarthy joined the staff; their tedious job has been taking charge of equipment.

VARSITY

Date	Opponent		S.V.
Sept. 7	Grove City	0	26
Sept. 16	Warren	6	13
Sept. 23	Tech	7	12
Sept. 29	Jamestown	0	32
Oct. 7	Academy	0	13
Oct. 13	Meadville	7	7
Oct. 20	Dunkirk	7	6
Nov. 3	Campbell Memorial	0	0
Nov. 13	East	7	7
Nov. 18	Altoona	14	13
Nov. 23	Watertown	6	0

JUNIOR VARSITY

Date	Opponent		S.V.
Sept. 15	Cathedral Prep	6	0
Sept. 26	Lawrence Park	0	0
Sept. 29	Girard	12	0
Oct. 5	Millcreek	23	0
Oct. 9	Tech	0	25
Oct. 16	Lawrence Park	0	13
Oct. 21	Academy	0	14
Oct. 26	East	12	20
Nov. 3	Wesleyville	7	0
Nov. 7	Tech	0	12

On Your Mark! Get Set! Go!

Long before the snow had left the ground, the Vincent tracksters were working out in the halls after school. A threat to any absent minded laggard roaming the upper halls, the scanty-clads jumped the gun on the track season by working early season stiffness out of lazy muscles. The 1939 squad, although handicapped by the return of only five lettermen from 1938 added another championship to their coveted list of titles by winning the District Ten Championship for the first time in the history of Strong Vincent High School. Hunter, Martin, Estabrook, Orlando, and Moore returned as the nucleus for the team, with Co-Captains Hunter and Martin, Vincent's famed Miler Twins setting new records in the City, District, and State Meets.

The indoor track season saw the Colonel's four mile relay team of Hunter, Martin, Moore, and Kanash compete in the Cleveland Relays, where the team placed second to Cleveland Lakewood. The second indoor meet, in which the entire team competed, The Pitt Indoor, sponsored yearly by the University of Pittsburgh, saw the Red and Black, always a threat, winning for the second consecutive year.

The Colonels started the outdoor season earlier than ever before, when they traveled to Altoona to duel the Altoona State Champions. Vincent came home on the short end of the score, 78-39. Hunter and Martin, Vincent's twin milers took both the mile and the half mile, while Dick Estabrook brought home the only other first place—the hurdles.

The next meet took the Red and Black to Mansfield, Ohio, where every year the famed Mansfield Relays are held. Vincent landed enough points to take ninth place in this, the greatest schoolboy track event in the United States, where annually over two thousand schoolboys gather in keen competition. Taking ninth place in these great relays is a record any school can well be proud of. Hunter and Martin were defeated in the mile; from this we can see that some very fast competition was given the Colonel tracksters.

The following week the Colonels returned to Mansfield for a duel meet, which they lost 70-48. The Colonels had defeated Mansfield the year before by the identical score. In an unusual meet on May 3rd Vincent defeated Erie East 65 1-6—61 5-6. It was an unusual meet in that East won ten first places, yet lost to the Cochrane coached combine. The outcome was in doubt until the finish of the final event, the mile relay.

The Alliance Relays, staged at Alliance College, was the next meet for the team. Vincent had to be satisfied with a close third to Academy and East. The same evening, Hunter and Martin traveled to Salem, Ohio, and competed against

TRACK SQUAD—Coach Cochrane ready to start *Hunter and *Martin. **Row 1:** *Guth, *Kling, Emery, *Miller, *Orlando, *Estabrook, *Pizzo, *St.-George, *Lundmark, *Rose, *Raygor. **Row 2:** Sementelli, DiNicola, Donahue, Scparelli, *Moore, *Martin, T., DiTullio, Christensen, Camino, Nicosia, Shapter, Daddario. **Row 3:** Specht, Pratt, Sperry, Reaher, Gardner, DiNittis, Huster, Gigliotti, Bucceri, Carter, Donacci, Conn, Miskill.

*Lettermen.

the mile king of Ohio, Ray Jordan. Jordan beat them, in the fast time of 4:29; their second and final defeat of the season. With the Jamestown meet the Vincent machine started to roll, defeating the Green and Red by a margin of 69-38. Hunter equalled the Chautauqua County record in the 880. Orlando was the only double winner, taking first place in the shot-put and discus.

Now that the Colonel combine had started to roll, the team determined to keep it going. The following week the Red and Black smashed Alliance College 87½—39½ on the Strong Vincent field. The next victims were the Dunkirk aggregation. They fell before the Colonels to the tune of 62 2-3—41 1-3. This meet was a good warm up for the District Ten Meet—high spot on the local schedule.

Under the lights of the Erie Stadium, Vincent pulled the season's biggest surprise by topping Academy for the District Pennant, by the close margin of two points. Again Vincent took only one first place, that the double win of Hunter and Martin, in the mile; but the other boys came through with enough place points to win. Hunter and Martin knocked five seconds off the mile record, setting a new low of 4:34.5.

Tech and Vincent clashed in the next meet, a duel one, and the Colonels continued their victorious streak by defeating the luckless Centaurs by a large margin, 73¼—53¾.

The State Meet saw the Colonels pile up more points than any other Erie school. The Miler Twins climaxed a great season by setting a new state mile record in a dead heat. The previous time was 4:28, the new time 4:26.7. This was the second straight year the boys had taken this event. This increased Vincent's list of State Championships to four. DiSantis' climbing the pole vault to 12'2", and Callista's record of 49.1 in the 440, both in 1937. All these records still stand.

The City Meet which always climaxes the local track season, saw Academy and Vincent battling it out for top honors. Academy edged the Colonels out of first place 44 1-3—38 1-3. Hunter and Martin featured their last appearance by breaking the city mile record in 4:29, coming back and tying the half mile record at 2.02, and anchoring the mile relay team to victory.

Victorious in five of the seven duel meets, winners in the Pitt Indoor, and the District Meet,

Alton Raygor is following in the footsteps of his brother, who is the present holder of the school high jump record . . . **Dick Estabrook** holds the new school records for high and low hurdles . . . **Chuck Miller** is shown giving the discus a hefty toss . . . **Bob Orlando** is an all round field man and may always be counted on for points in events; here he is shown throwing the javelin . . . The three managers: **Nolan, Bradt,** and **Pizzo** rest a moment from their labors.

established a fine record for the Red and Black tracksters of 1939. The lettermen are: Co-Captains Oliver Hunter and Clem Martin, Seeman Rose, Dave Kling, Robert Orlando, Charles Miller, James Guth, Robert Lundmark, James St. George, Alton Raygor, Sam Pizzo, Dick Estabrook, Morris Bradt, Donald Moore, Thomas Martin.

During the ten years of Vincent track history, the teams have produced many champions. When you hear of the Colonel tracksters you cannot help but think of such record breakers as Hunter and Martin, Callista, and DiSantis, who all still hold state records in the mile, the 440, and the pole vault respectively. In addition, there is the fine example of unselfish friendship shown by Hunter and Martin. In a sport where individual effort is essential, these two earned the nickname of the Miler Twins because neither friend would beat the other; invariably they came to the finish, stride for stride, to finish each race in a dead heat. The name of Strong Vincent High School became known throughout the country through champions such as these.

They and their teammates have been coached to victory during the last six years by Kenneth "Red" Cochrane. Maybe it was his Scotch blood that made him train his boys to cut down their time; but whatever it was "Red" deserves much credit. Before he migrated to Vincent, the track team was piloted by Mr. Wick for one year, by Coach Kramer the rest of the time. Coach Kramer as director of athletics at Vincent still assists in developing the team.

Date	Opponent		S.V.
Feb. 22	Cleveland Indoor.....		2nd.
April 1	Pitt Indoor.....		1st.
April 5	Altoona.....	78	39
April 22	Mansfield Relays.....		9th.
April 29	Mansfield.....	70	48
May 3	East.....	61 5-6	65 1-6
May 6	Salem Relays.....		2nd.
May 6	Alliance Relays.....		3rd.
May 10	Jamestown.....	38	69
May 12	Alliance College.....	39½	87½
May 17	Dunkirk.....	41 1-3	62 2-3
May 20	District Meet—Erie.....		1st.
May 24	Tech.....	53¾	73¼
May 27	State Meet—State College—(No Team Places)		9
June 2	City Meet.....		2nd.

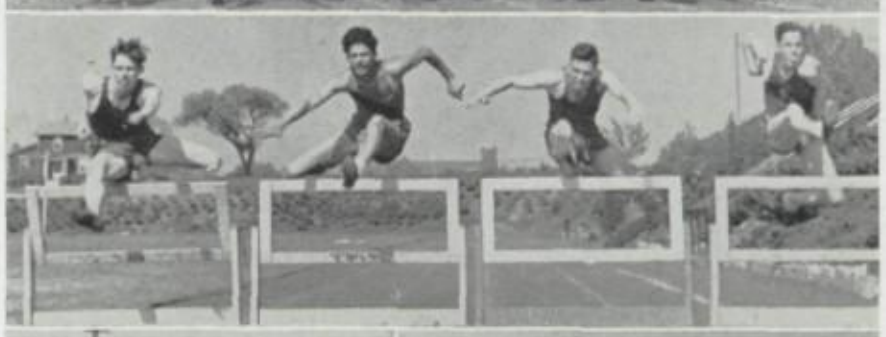

Robert Lundmark, who is only a freshman, is the outstanding junior pole vaulter. He placed in the District 10 meet . . . **Chuck Miller** caught in mid air in the broad jump . . . **DiMarco, Nicosia, Rose, DiNittis, Fabian, Pratt,** and **Gigliotti** are shown starting in the school time trials for the hundred yard dash . . . The strong hurdle relay combine, composed of **Estabrook, Pizzo, Martin, T.,** and **Specht** are pictured as they take one of their many hurdles . . . **Bob Orlando** gives the shotput a mighty heave . . . The famous miler twins, **Clem Martin** and **Ollie Hunter,** are noted not only because they hold the city, district, and state records for the mile, but also because they always run side by side to finish in a dead heat.

SWIMMING SQUAD—**Row 1:** Coach Weibel, *Yaple, *Mannarelli, *Calos, *Lewis, *Krein, *Cook, *Captain Ford. **Row 2:** *Herron, Blasco, *Riehl, Maginn, *Smith, Phillips, Boyd, *Hogenmiller, *Matteson. **Row 3:** Myers, Wright, *Bruno, Arbuckle, Shreve, Willis, Atchison, *Weaver, manager, Mr. McCarthy, Faculty Manager. **Row 4:** Marshall, Schaffner, Luca, Rosanske, Vanstone, Pearson, *Wisgirda.
*Lettermen.

Vincent's Aquacade

WATER POLO

Date	Opponent		S.V.
Nov. 27	East	1	2
Nov. 29	Tech	2	9
Dec. 4	Academy	5	2
Dec. 6	East	7	3
Dec. 11	Tech	6	7
Dec. 13	Academy	4	3

SWIMMING

Jan. 10	Tech	35	36
Jan. 17	Academy	35	40
Jan. 19	Gibson High, Butler	31	44
Jan. 24	East	47	28
Jan. 29	Tech	33	42
Feb. 5	Academy	29	45
Feb. 8	Connellsville	41	34
Feb. 14	East	36	39
Feb. 17	District Meet	1st place	39
Feb. 22	Quadrangular	1st place	30
Feb. 24	Regional Meet	3rd place	14
Mar. 2	State Meet		0
Mar. 23	Pitt Inter-scholastics	5th place	12

Of the excellent records that have been set up by the various Vincent athletic teams, none stands out more than the record that has been made by Art Weibel, mentor of Vincent's Swimming and Water Polo Teams. In 1937 and 1938 he coached Vincent's Water Polo teams to city supremacy. But great as this accomplishment may seem, it is overshadowed by an even greater one; for, in the past four years the Vincent Swimming team has beaten all comers to be city champions, and in one particular year, 1938, Vincent won the city championship and then went on to win the District, Regional, Quadrangular, and State titles and place second in the National Meet at Philadelphia. This year, when the time for the annual swimming season came around, the followers of aquatic sports in the city looked forward to the winning of another dual championship by the Vincent Mermen.

A tense crowd filled the Vincent pool for the first Water Polo game of the season between Vincent and East, and after four exciting quarters the Vincent polo men, under the captaincy of Dave Ford, were able to stem the drive of the Warriors and chalk up their first victory of the season. The Centaurs were the next team to be swamped by the Vincent tidal wave and the fans became more

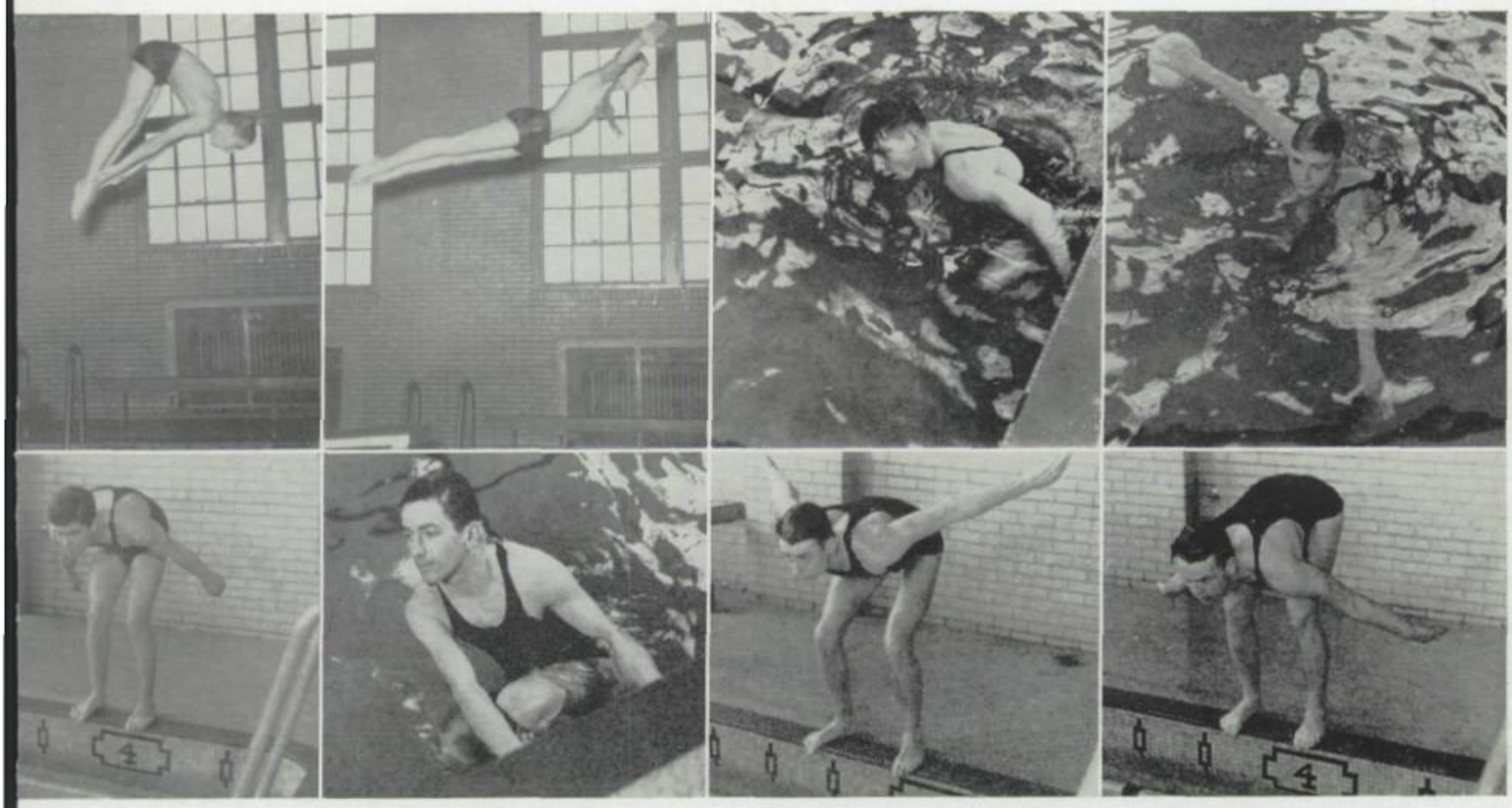

Cookie

SWIMMING INDIVIDUALS—Top Row: Dave Ford, *captain of both swimming and water polo and the team's backstroker;* **William Wisgirda,** diver, and **Bob Bruno,** diver, snared many points for the Colonels; **Art Matteson** did double duty as water poloist and swimming the 220; **Art Krein,** relay man and water polo guard. **Bottom Row: Mannarelli,** 40 yard dash speedster and water polo man; **Ralph Riehl** also 220 and water polo; **William Hogenmiller** water polo veteran and breastroker; **Anthony Calos,** relay and dash man, 40 yard; **Jack Cooke,** scrappy water polo veteran, 40 and 100 yard dash man.

exuberant. Academy, however, proved themselves worthy opponents when they handed the Vincent tankmen their first defeat in two seasons. The Warriors avenged their first defeat at the hands of the Weibel team and the horizon became darker as far as the city championship was concerned. The Vincent team rallied and handed the Tech men another defeat, but lost the final game of the season to the new city champions from Academy. The lettermen are: Art Krein, Dave Ford, Tony Calos, Jack Cooke, Dave Lewis, Dick Yaple, Bill Hogenmiller, Hugh Herron, Maurice Smith, and Al Mannarelli.

By losing the Water Polo title, the charges of Art Weibel became more determined to win the Swimming Championship. So, after a period of hard training, the victory-seeking Vincent Mermen were ready for their first meet with Tech. Although the score was close, the team proved it had the material of which champions are made. Academy was the next city team to bow to the water supremacy of the Colonels. The team went down to Butler and made their presence felt by defeating Gibson High of that town. East, however, surprised the Vincent fans by defeating our team 42-28, the only local defeat they received this year; and the first one ever suffered at East's hands. Tech and Academy again felt the sting of defeat at the hands of the swimming Colonels. At Connellsville the team was overpowered by a very tough team.

The deciding meet for the city championship was between East and Vincent, and by winning it the Vincent Aquamen hung another feather in Art Weibel's City Championship hat. They then went on to win the District Ten and Quadrangular Titles and to establish a record that might well be the envy of any other in the City of Erie and all points North, South, East and West. They also participated in the Regional Meet at Slippery Rock, the State Meet at State College, and the Pittsburgh Relays in Pittsburgh.

The boys that will receive letters for their valiant services are: Bob Bruno, Tony Calos, Capt. Dave Ford, Bill Hogenmiller, Art Matteson, Bud Riehl, Dave Lewis, Bill Wisgirda, and Manager Dave Weaver.

This school is truly grateful for the excellent record that has been obtained by our aquatic teams and especially to the Coach, Captains and Managers that have helped to obtain this record.

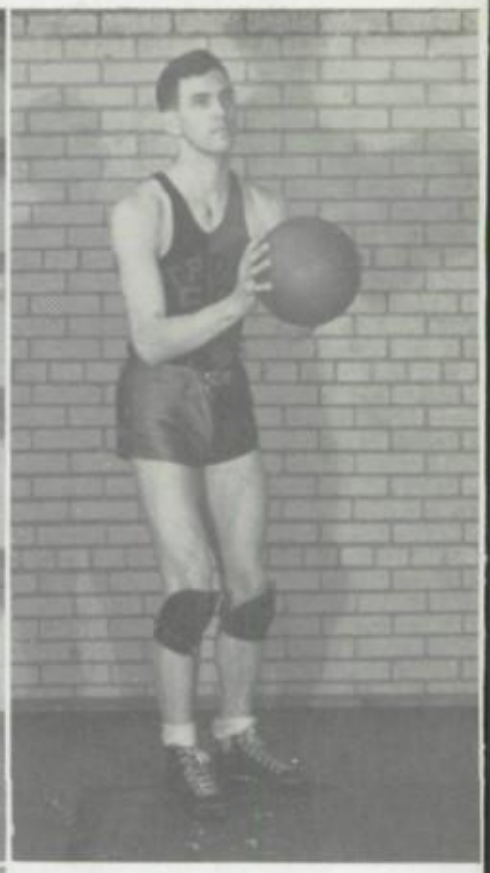

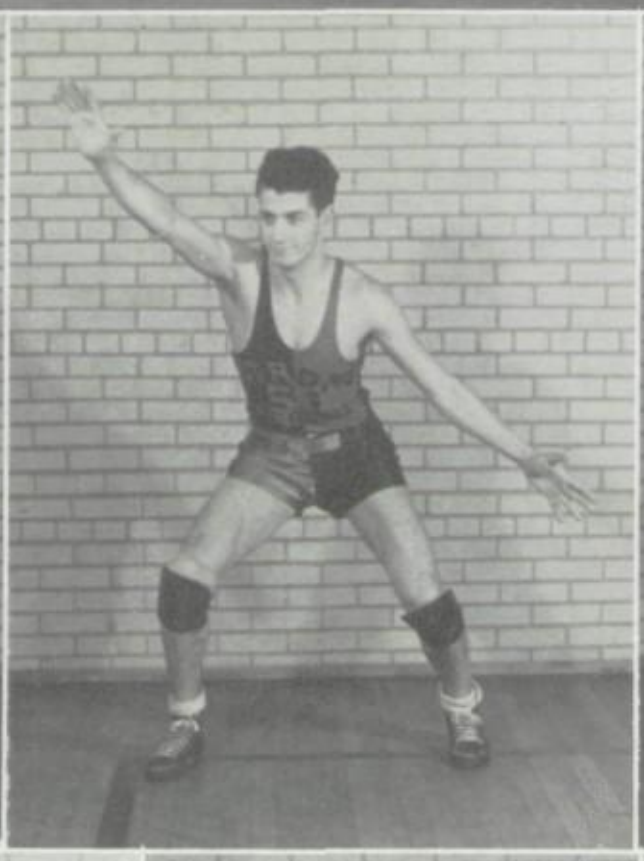

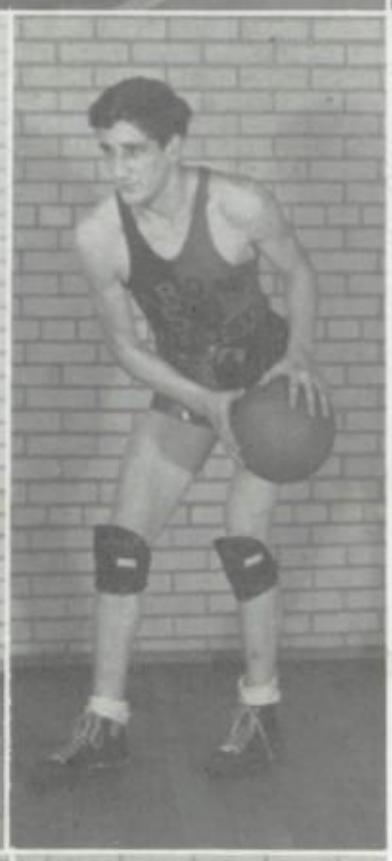

BASKETBALL SQUAD—**Row 1:** *DiTullio, *Buel, *Martin, C., *Sickafus, *Martin, T., *Hines. **Row 2:** *Crowley, manager, Cutri, Robinson, *Burton, Loeffel, Donovon, Luciano, *Donahue. *Lettermen.

INDIVIDUALS: Tom Martin, high scoring forward . . . **Bob Hines,** substitude forward and guard . . . ***Captain Louis DiBacco,** high scoring guard . . . **Lawrence Sickafus,** substitute guard or forward . . . **Bob Buel,** rangy center . . . **Rich DiTullio,** substitute forward . . . **Clem Martin,** guard, lost through mid-year graduation . . . **Bill Burton,** dynamic forward sharp shooter.

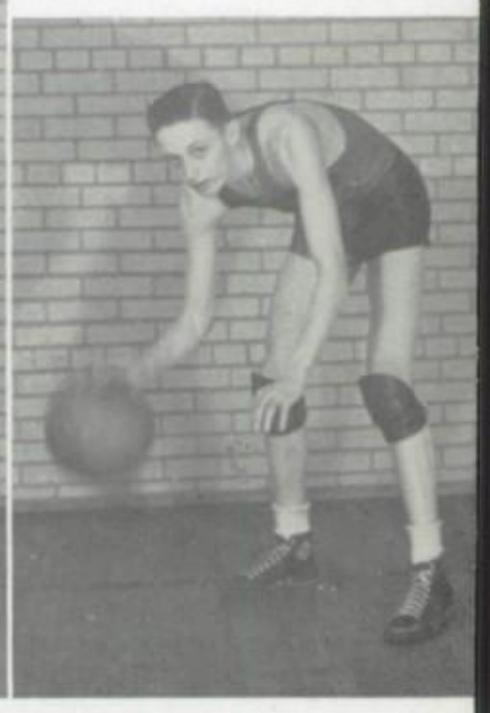

Dick DiTullio

Free Shots and Foul Shots

When basketball took the sportlight from football, the chances for success seemed dim. A green, unproven team had to be built up around the three returning lettermen: DiBacco, DiTullio, and Martin. Reminders of past seasons kept the fans from selling Vincent short, however, for, since Strong Vincent was organized in 1930, we were City Champions and runners-up for the State Championship in 1932; in 1936, we gained our second City Championship; and, under Coach "Sam" Kramer's canny generalship, have always been a constant threat in the local basketball race.

This year's city series race was divided into three rounds, that is, Vincent played each school three times. The team played its first game with East, but did not have the extra stamina needed for victory. Their next city series game was with Tech and again the team tasted the bitterness of defeat. In the game with Academy, the defending champions were able to pile up a first quarter lead that was impossible to overcome. In the second round of play, the Vincent squad took revenge on the Warriors by soundly trouncing them. Tech was the next team to bow to the now-encouraged Colonels; Academy, however, defeated Vincent by the very close score of 36-35. Vincent opened the third and final round by defeating East and Tech, and in the thrilling last game, the Kramermen took over Academy 48-49 to place second in the city series.

Our first five out-of-town games spelled defeat for the Red and Black, but the skies brightened when the Colonels defeated Silver Creek and then took over Greenville. Jamestown defeated our team by a very narrow margin, and Ashtabula proved too difficult an obstacle for them to hurdle. Sharon handed Vincent another defeat, but Prep was swamped, and Titusville provided the Colonels with an easy victory.

In the background, without even a cheering section, was the Junior Varsity squad, under the supervision of "Red" Cochrane. These Jay Vees defeated all other schools to win the league championship and then defeated East and Academy to win the final tournament games and the Junior Varsity crown. The excellent record of the Junior Varsity team tends to brighten the hopes for next season's varsity team.

VARSITY SCHEDULE

Date	Opponent		S.V.
Dec. 8	Dunkirk	33	28
Dec. 12	Silver Creek	32	30
Dec. 15	Akron	41	17
Dec. 19	Corry	33	24
Dec. 22	Sharpesville	34	12
Dec. 28	Silver Creek	32	39
Jan. 2	Greenville	15	39
Jan. 6*	East High	38	27
Jan. 9	Jamestown	34	31
Jan. 13*	Tech	41	34
Jan. 16	Ashtabula	38	23
Jan. 20*	Academy	38	28
Jan. 23	Sharon	42	28
Jan. 27*	East High	28	32
Feb. 3*	Tech	28	36
Feb. 6	Prep	12	30
Feb. 10*	Academy	36	35
Feb. 13	Titusville	24	39
Feb. 17*	East	27	31
Feb. 20*	Tech	40	43
Feb. 24*	Academy	48	49

*City Series Games.

JUNIOR VARSITY SCHEDULE

Jan. 3	Academy	27	26
Jan. 9	East	30	18
Jan. 15	Tech	22	40
Jan. 21	Academy	27	30
Jan. 28	East	30	45
Feb. 5	Tech	23	48
Feb. 12	Academy	29	33
Feb. 19	East	22	28
Feb. 26	Tech	33	49
Feb. 27	East	26	36
Feb. 29	Academy	23	27

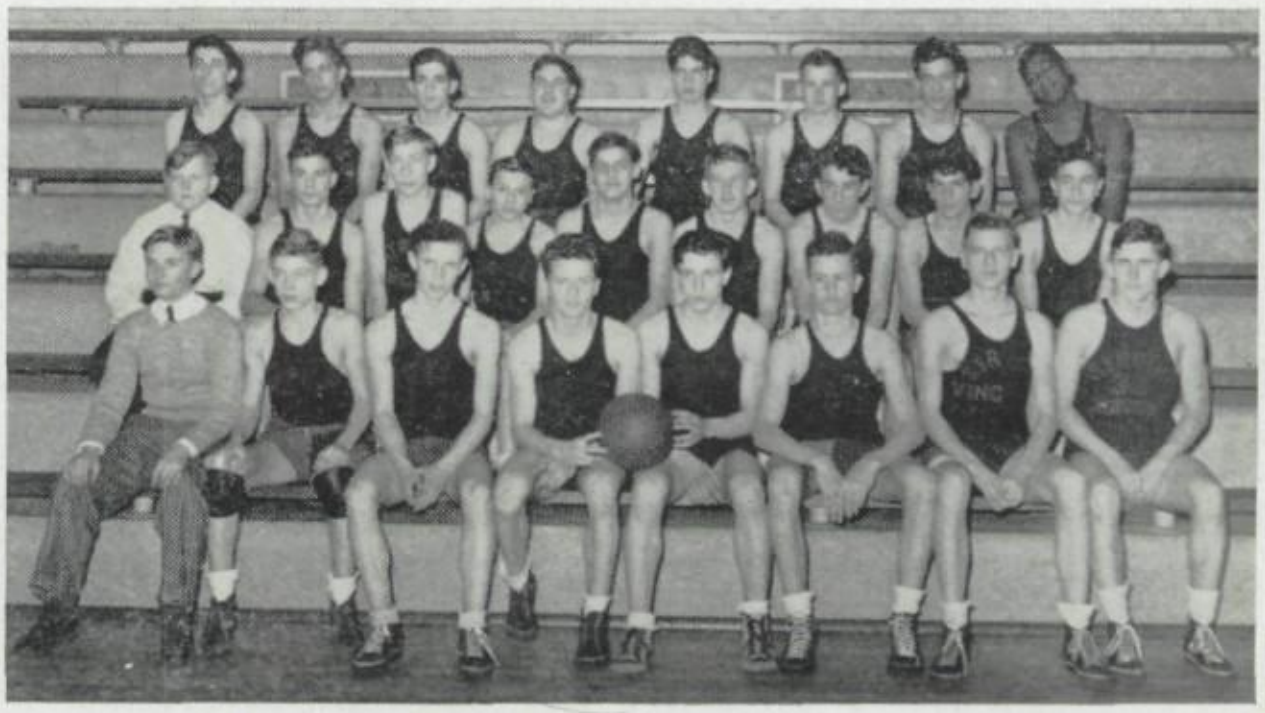

UNIOR VARSITY BASKETBALL—**Row 1:** *Richardson, Burckart, Douglas, Gammiero, *Casella, Kelly, Redman, Blakeslee. **Row 2:** Puffer, Rufini, Koeck, Scarpelli, DoNofrio, LaKari, DeMedio, *Briglia, Calabrese. **Row 3:** Savilla, Surace, DiTullio, Bevilacqua, *Talarico, Lundmark, DeSantis, Lee.
Junior Varsity Lettermen.

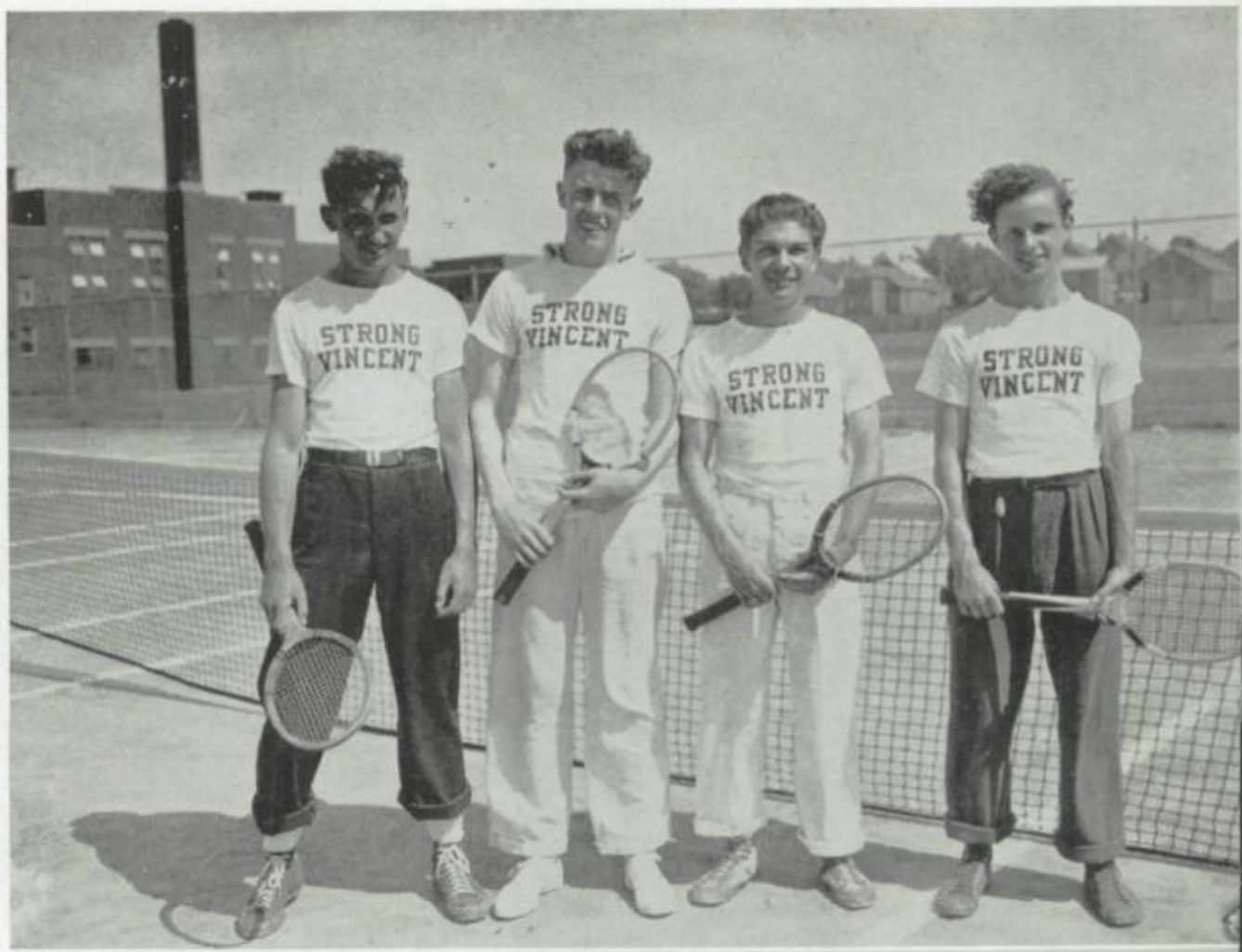

TENNIS TEAM—***Cray, *Boyd, *Kling, *Douglas.** Cray and Kling are the veterans of the team from the year before. Boyd and Douglas are new to the team this year. Douglas is the only member who will hold over for next year.
*Lettermen.

CROSS COUNTRY SQUAD—**Nicosia, DiStefano, Mennini, *Pratt, *LaJohn, *Reaher, *Martin, Bender, *Kuhn, Carter, Hanks.** This cross country, scanty clad squad out for a practice jog in preparation for the season meets.
*Lettermen.

GOLF TEAM—**Mr. Schenck** demonstrates a tricky shot to the golf team: ***Moorehouse, R.**, ***Fabrizzi**, ***Schaper**, and ***Moorehouse, W.**
*Lettermen.

Mr. Humphrey appears ready to show the tennis team how the game should be played.

On the Court

Date	Opponent		S.V.
May 19	Academy	2½	4½
May 24	Prep	2	5
May 29	East	6	1
June 5	Tech	1	6

Even before the rollers had put the tennis courts in playable condition, the Colonels were already swinging their racquets, getting in training for inter-scholastic competition. Practice for the short but exciting season was begun in earnest. The Vincent Netters had to uphold the undefeated season of the previous year and were determined to do so.

Although tennis receives little publicity, it is one of the most interesting sports of the school. These boys fight to win for the Red and Black without the support of the student body behind them. The season consists of only one game with each school, making four in all. A victory over the Lion Netters of Academy started the '39 season. Victory again appeared when Vincent encountered Prep. Already past the half-way mark with perfect scores, the Colonels met East and were defeated. This defeat was compensated for by winning over Tech in the final meet; but because of the inadvertent use of an ineligible player Vincent had to forfeit the City Championship.

In the Fall an interscholastic tennis tournament is held and serves as a preview to the spring season.

Over Hill, Over Dale

Date	Opponent		S.V.
Oct. 13	Academy	28	27
Oct. 21	Meadville	23	32
Oct. 26	Alliance	31	24
Nov. 3	Academy	25	30
Nov. 11	Pittsburgh	6th place	138
Nov. 18	State Meet	No team points	

Cross Country, in its second year as a major sport, ended its season by winning two and losing two dual meets. The opening meet against Academy saw Vincent on the short end of a 28-27 score, after a hard fought race paced by Clem Martin. Victory came to the Colonels the following week at Meadville.

When Alliance is mentioned to tracksters, it always means one thing—fast competition. The Vincent harriers found themselves up against this competition in their next meet and Vincent made a fine showing at Alliance. In their last dual meet, the Colonels had a chance to make up for their loss against Academy. This time the team came across the finish line with flying colors, defeating the Lion rivals.

At Pittsburgh, the following week, the team came out of the smoke and across the finish line to take a good sixth place. Only one harrier qualified for the State meet: Clem Martin. Clem crossed the tape in second place. We would like to congratulate the team on adding another great Cross Country season to the decade of Vincent track history, and to wish Clem Martin four further years of record breaking at Notre Dame.

On the Green

Date	Opponent		S.V.
May 1	Prep	3	9
May 4	Millcreek	2	10
May 5	Edinboro	10½	1½
May 8	Tech	6½	5½
May 11	East	½	11½
May 12	Lawrence Park	10½	1½
May 15	Academy	9½	2½
May 17	Millcreek	5½	6½
May 18	Prep	0	12
May 22	Edinboro	11½	½
May 25	Tech	5	7
May 26	East	5	7
May 29	Lawrence Park	10½	1½
June 1	Academy	9	3

This sport is for the boys with firm ankles and strong arches, for before the season is over they have walked almost every fairway in the county. Out of fourteen matches the Colonel Golfers broke even by winning seven and losing seven. As far as the city meets were concerned the team made a good showing by defeating Prep and East in both encounters with each school, losing once to Tech and twice to Academy. Every letterman of last season's team has graduated, making it necessary to recruit an entire new team. Mr. Schenck is the coach and adviser for golf, and is in charge of the pre-season elimination tournaments by which team selections are made. Team positions must be earned in this tournament each season.

Boys' Intramural Sports

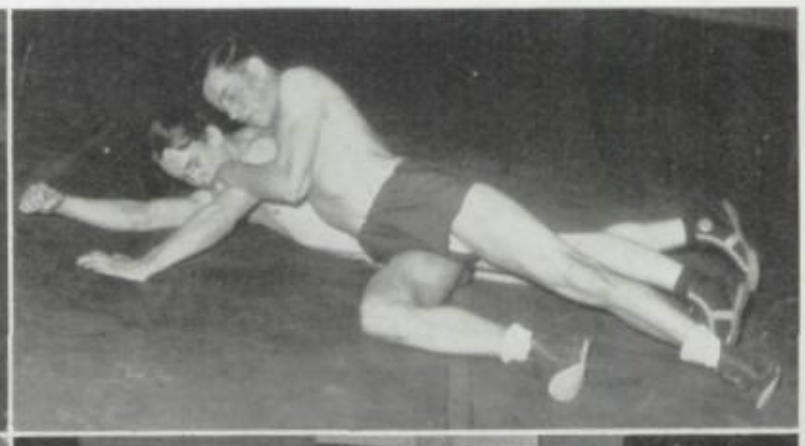

INTRAMURAL SPORTS—Wrestling: Champions in their respective divisions—McCarthy, Guagliardi, Roesch, Christensen, Miller, Vigorito, Nathal.

Boxing: Champions in their respective divisions—Meyers, Granetto, Lusk, Troncone, Sperry, Killmeier, Lee.

Indoor Olympics: Champions—**Row 1:** DiNittis, Martin, Miller, Orlando, Pizzo. **Row 2:** Raygor, Pratt, Lundmark, Moore.

Wrestling: Heavyweights Roesch and Hogan demonstrating the groan and grunt game.

Boxing: Lee and Sperry mix it in a fast bout to decide the school championship.

Alton Raygor negotiating a successful attempt in the high jump

Keeping in Condition

In order to be sure that every boy will have an equal opportunity to build up a strong, healthy body by participation in all forms of athletics within our school, our coaching staff has devised a system whereby all boys may compete in the sports in which they excel.

There are two types of competition: team and individual. Of the various sports which may be chosen, basketball and volleyball are the leading sports in which team or homeroom competition plays an important part. Tennis, boxing, wrestling, and indoor track are the sports in which individual prowess decides the winner.

In the team sports, basketball and volleyball, the different home rooms are divided into three classes, A, B, and C, according to the age and grade of the students in the homerooms. Semi-final competitions and eliminations are run off and the winners of each class meet in the final eliminations to decide the champion of the school. The individuals that take part in the boxing and wrestling tournaments are weighed and graded in different divisions according to their weight. The Indoor Olympics include the track and field events that may be run off indoors; and the winning of such events as the broad jump, shot put, and the hundred yard dash depends purely on individual ability.

At no time of the school year is a varsity sport without its intramural counterpart. In the Fall we have the Autumn tennis tournament paralleling the football season. At Christmas time intramural basketball is the companion of varsity basketball. Soon after the beginning of the new semester volleyball parallels varsity swimming. Later in the semester boxing, wrestling, and the Olympics go along with track to complete the intramural program of the school year. The intramural program is directed by Mr. Kramer and Mr. Cochrane.

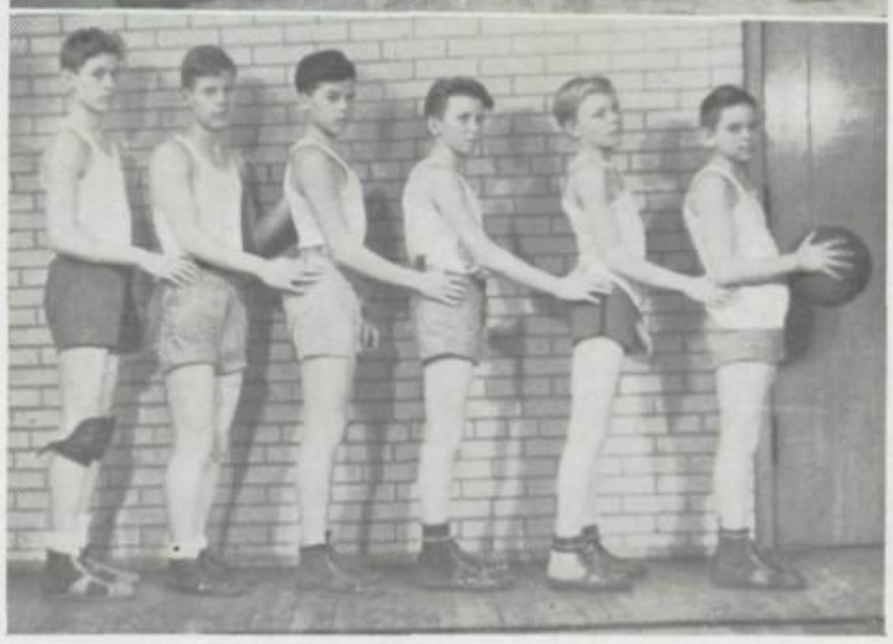

BOYS' INTRAMURAL SPORTS: Volleyball Champions winning an important game.

BOYS' INTRAMURAL SPORTS: Basketball A Group Champions, also school intramural champions—Home Room 223.

BOYS' INTRAMURAL SPORTS: Basketball B Group Champions—Home Room 110.

BOYS' INTRAMURAL SPORTS: Basketball C Group Champions—Home Room Library C.

Vincent Sportswomen

They are wise girls who take advantage of the splendid opportunities presented by Strong Vincent for betterment physically through Intramural Sports. They flock from all the grades, eager for the grand fun and valuable experience that may be derived from the exciting sports program offered here. And it is rare indeed when there is not at least one activity in this varied program that appeals to these sportswomen.

Starting the season comes volleyball. This long-time favorite requires an alert mind and agile body as well as extreme skill and precision. The teams are composed of from five to eight girls, usually of the same grade. The first team having twelve points wins, and the first team winning two games is the winner for that day. The volleyball championship is a coveted honor and doggedly sought after by every team in the league.

Basketball continues to be the leader of the girls' sports at Vincent. Although the game must be played according to girls' regulations, it is none the less thrilling, and the time limit on each game creates a frenzy of excitement. To the champions go the spoils: admission into the Letter Club; incentive enough for the hard effort and lively competition among the teams.

Swimming has now become a year around sport for many Vincent lassies, and through the use of our pool they are developing strong, lithe bodies, having lots of fun, and gaining experience. They meet every Thursday afternoon because the rest of the week the pool is taken over by the boys, but in spite of few practices they make wonderful progress in swimming. One of the most beneficial aquatic activities at Strong Vincent is Life Saving. In this the girls are given invaluable instruction in responding to any crisis that may arise in the water. Every possible phase of Life Saving is thoroughly covered, and those who successfully fulfill the requirements and can wear the insignia of the American Red Cross may be trusted implicitly to do their duty.

Ring tennis means just what the name suggests; a small white rubber ring is used, and is hurled back and forth over a high net until it is dropped. The players are allowed to catch and throw the ring in a specified manner which requires no little skill. Ring tennis has worked its way up from near oblivion to one of the most popular of the sports.

With Spring comes mush-ball season, and with mush-ball comes all the thrills and excitement of regular baseball. The action is very fast, and the girls becme remarkably skillful in throwing and hitting the ball. It is made even more enjoyable on warm days when the play can take place on the athletic field.

Spring also heralds another favorite—tennis. The contestants may play at their own convenience, but within a definite time limit. In this tournament the players compete as individuals, their grades

INTRAMURAL SPORTS: Tennis finals—school champion Betty Gillespie receiving congratulations from runner up Joan Benson. **Mushball:** *In the Spring the cry "Batter up" always finds an enthusiastic squad ready for action.*

INTRAMURAL SPORTS: Archery has always been a sport with a universal appeal and the girls at Vincent prove no exception. **Basketball** consistently draws the largest number of competitors of any of the intramural sports.
LIFE SAVING CLASS—Weinheimer. **Row 1:** Painter, Seeman, Offner, E., Donhue, Hannon, Sherk, Burroughs, Upton. **Row 2:** Ford, Calos, Matteson, Bacon, J., Boland, M., Allison, Offner, D., Boland, J., Hess, Bacon, N., Wert, Atkinson, Sutton, Luke, Pifer, L. **In the water:** Pifer, J., Graham.
FALL SWIMMING TEAM—**Row 1:** Wert, Bacon, Sutton, Offner, Sherk, Hurn, Painter. **Row 2:** Cauley, Atkinson, Burroughs, Graham, Pifer, J., Allison, Wilson, Seeman. **Row 3:** Boland, Upton, Morton, Reed, Cleveland, Luke, Pifer, L., Hess.
Constant alertness is one of the chief requirements for a good **volley ball** player.
Ring Tennis requires a keen eye, a quick arm, and perfect co-ordination.

playing no part. They have found that tennis is a fast moving game requiring perfect coordination, concentration, energy, speed, and general athletic ability. Our girls are earnestly striving to develop these attributes and are gradually through their efforts building up real competition.

Vincent has lately seen a revival of interest in that most picturesque of sports, archery. And it has found this comparatively simple looking sport to be one requiring the greatest skill and precision. The girls spend long spring afternoons developing their aim, and acquiring a keener measurement of distance, both so necessary if one wishes to strike that golden goal, the bull's eye.

NATIONAL ATHLETIC HONOR SOCIETY—Row 1: Orlando, Boyd, Calos, Hogenmiller, Yaple, Douglas, Mannarelli. **Row 2:** Bruno, Christensen, Miller, Jackson, Crowley, Krein, Wisgirda. **Row 3:** Weaver, Riehl, Pizzo, Martin, Smith, Lewis, Pratt, Reaher. Absent from this picture are Oberkircker and Barclay.

GIRLS LETTER CLUB—Standing: Weaver. **Row 1:** Offner, Pifer, Graham, Sherk, Dougherty. **Row 2:** Miss Weinheimer, Allison, Clemens, Berchtold, DiMarie, Pizzuto.

Deserved Award

Brains and brawn—the two main requisites of every member of the National Athletic Honor Society, mean many a long hour of hard work and diligent study for the lads aspiring to this goal. It means that after vigorously practicing his chosen athletic program all afternoon, he must, though tired from his exertion, apply himself to his lessons. For to achieve this highest honor that can be paid to any Strong Vincent athlete he must have earned a letter in at least one sport and be able to maintain a scholastic average equal to or above that of the whole school. He must also have displayed the highest type of sportsmanship. These are rigorous demands, and great credit is due to the fellows who make the grade. Admission into the society amply rewards him for his faithful application, and its worthy purpose of fostering scholarship among athletes, stimulating a desire for balanced training, and elevating the ideals of sportsmanship is a challenge to Vincentites to become scholars as well as athletes.

Their Just Deserts

When next you hear these stately halls ring out with laughing shouts from somewhere in the direction of the Girls' Gym you will know that a few of those lassies are on their way to membership in the Letter Club. This interesting, fun-loving organization comprises a group of happy, healthy girls who have either won a letter for swimming or have played on a winning combination in the intramural sports. Membership into the Club has proved to be an excellent incentive to the girls of our school to become thoroughly interested in the athletic programs offered here. They learn to appreciate healthy activity, fair play, and good sportsmanship which are invaluable character builders. After a hilarious, but none the less thorough, initiation, which keeps the school in an uproar for three days, the new members are on their way to a year of excitement, culminating in a grand banquet to which the alumnae are invited, bringing together all girls who have a common interest in sports.

INTEGRATION THRU
ORGANIZATIONS
INCREASED ORGANIZATIONS
INDICATE A MORE VITAL -
IZED PROGRAM
1930
1940
Sheridan
Kettering

Student Government

The history of the Strong Vincent Student Council began in 1930 when the school as a whole was transferred from Central to the new building. At that time a new Constitution was drawn up, whereby a more democratic representation and more authority were provided. Since then, the duties of the several officers have been enlarged. Council is now one of the guiding factors in the democracy of our school, owing to the efforts of many wishing to "practice good citizenship by their active participation in the school government." Included under the sponsorship of Council are the Carnival and Musical Comedy, which furnish the bulk of the money to be raised, and are eagerly looked forward to each Fall and Spring.

The growth of Council's influence and jurisdiction has increased steadily under the able leadership provided by the student body, aided by student cooperation. The officers and advisers chosen for the first semester of this year were: President, John Stauffer; Vice Presidents, Shirley Armagost, Eugene Mercier, and Martha Linde; Secretary, Elayne Phillips; Treasurer, Robert Everhart; Faculty Advisers, Miss Wilson, Miss Bryce, Mr. Shanor, Mr. Armagost; for the second semester: President, Joseph Markine; Vice Presidents, Jennie Marabito, James Phillips, Helen Cauley; Secretary, Jean Holland; Treasurer, David Borland; Faculty Advisers, Miss Wilson, Miss Galbo, Mr. Pratt, Mr. Armagost.

COUNCIL — Row 1: Branton, Hamil, Steinruck, Fronzaglia, Mercier, Armagost, S., Linde, Wert, Mr. Armagost, Miss Wilson, Miss Bryce. **Row 2:** Schaffner, Franklin, Bevelacqua, Fessler, Dytche, Bacon, Reed, First, Johnson, Hess, M., Nielson, Hess, J., Arbuckle. **Row 3:** Mr. Shanor, Levin, Cauley, Stone, Borland, Hetico, Zulian, Paresi, Donahue, Burroughs, Driscoll, Hannon, Howe, Shufflin, Ershler. **Row 4:** Rodriguez, Schitea, Honard, Pratt, Boyd, Clanton, Kress, Blundin, Laird, Reeder, Naples, Rossi, Detzel, Klein, Sutton.

OFFICERS OF COUNCIL—First Semester: Mr. Shanor, Phillips, Linde, Armagost, Miss Wilson, Miss Bryce. **Standing:** Everhart, Stauffer, Mercier.

OFFICERS OF COUNCIL—Second Semester: Miss Wilson, Phillips, Holland, Markine, Marabito, Miss Galbo. **Standing:** Mr. Pratt, Borland, Mr. Armagost.

Eyes and Ears of Vincent

In the year 1909, the first Spokesman was published by the pupils of Central High, and the publication has been continued at Vincent since the closing of Central.

The board of students who edited this book toiled over it from September to June. The Business Department under the supervision of Miss Esler worked with the Business Manager, Martha Linde, in selling the book, collecting payments during the year, and delivering the finished product in June. With the able assistance of Mr. Humphrey and the Photography Editor, Donald Kelly, the Photography Department told the story of our school-life in pictures. These cameramen were always on hand, flashing their cameras when anything interesting happened. Under the skillful leadership of Miss Pearce, the Art Department labored with their editor, Sheridan Kettering, in mounting pictures, and designing division pages. With Miss Wilson as adviser and Betty Livermore as editor, the Literary Department summarized completely the school activities and projects of the year, and reviewed briefly the program of the various school clubs. Our most competent supervisor, Mr. Humphrey, assisted by the Editor-in-Chief, Jane Schacht, directed the work of all departments and acted as adviser to all the members of the Board.

The combined efforts of each and every member made our work a source of inspiration and pleasure. In concluding, we regretfully pass forward the task to the oncoming Board with high hopes of success.

SPOKESMAN BOARD: Behind the scenes glimpse of one of the mounting staff at work.

SPOKESMAN EDITORIAL BOARD: Kelly, Linde, Kettering, Knobloch, Levin, Schacht—brain trust in action.

SPOKESMAN BOARD: Stackhouse, Miss Wilson, Mr. Humphrey, Kelly, Livermore, Knobloch, Dundon, Tiffany, Held, Schacht, Linde, Levin, Kettering, Miss Pearce, Miss Esler. **Row 2:** Shufflin, J., Humes, Shufflin, A., Cross, Holden, Mulligan, Driscoll, Griffin, Karaisz, Dishinger, Driscoll, Rosthauser, Morton, Shreve, Gabrielson, Herron. **Row 3:** Howe, Hannon, Harris, Ekstrand, Poole, Pundt, Kinney, Robison, Hall, Koenig, Geddis, Nielsen, Vogele, Gustafson, Wert, Donahue, M., Kennedy. **Row 4:** Cribbins, Henneous, Armagost, Shirley, Way, McCandless, Letizia, Reed, Lund, Bacon, McElroy, Peterson, Carr, Andrews, Hess, DeWitt.

HALL MONITORS—Row 1: Neilsen, Sherk, Stossmeister, Schmidt, Holden, Wright, Riehl, Bucceri, Saverino, Lewis, Harris, Dundon, Scarpino, Robinson, Levin. **Row 2:** Washlohn, Costa, Agresti, Ryan, Aumer, Norton, Batten, Painter, Hess, Weaver, Ford, Raygor, Miskill, Donofrio, Jones. **Row 3:** Zimmerman, Zurn, Peterson, Martin, Hunter, Hersch, Gensheimer, Anderson, Shannon, Loesch, Davis, Jackson, Phillips, Buel, Krein, Hogenmiller, Smith. **Row 4:** Cauley, Allison, Peifer, Graham, Frank, Loose, Schraeder, Schaller, Mannino, Abbate, VanScoter, DeArment, Paolella, Mook, Dominick, Blasco, Maginn.

GYM MONITORS—Row 1: Reed, Dougherty, Crawford, Postas, Wert, Gillilan, Roach. **Row 2:** Kingsbury, Pifer, James, Rodriguez, Volgstadt, Simon, Graham. **Row 3:** Marinelli, Seimann, Berchtold, Clemens, Avery, Yacobucci, Christensen, Offner.

OFFICE MONITORS—Row 1: Maxine Slater, Shirley Armagost, Winifred Will, Valerie Henneous, Mary Elizabeth Kohn, Lois McElroy, Jean Prendergast. **Standing:** Peg Althof, Beth Jones, Phyllis Vogele.

Service Plus!

So you want to serve? Can you play football, swim, sing, debate? No. Then why not be a monitor? This does not mean that if you can do these other things, your chance at monitoring is gone—by no means. In fact, most of the monitors are leaders in other activities as well. To qualify, a student must be dependable, tactful, courteous, trustworthy, eager to work, and well up in his studies. In addition to that, he must devote a period each day to the carrying out of his duties. Why not apply for the position? You have a chance at the beginning of each semester.

One of our most indispensable monitors is the hall monitor. This student contributes much to the democracy of Vincent—students managing students. He is chosen by Miss Ellen Connell and the second vice president of student council. If this monitor proves that he is unworthy of the position granted him, he is promptly and unceremoniously removed. Each period is supervised by a head monitor on each floor. It is his duty to see that the students under him are at their posts and correctly performing their work. It is the duty of each hall monitor to take care of the hall lights before and after each period, to see that the halls are kept clean and quiet, to guard the lockers, and to keep wandering students as well as unwelcome visitors out of the halls. With

Among the various duties of office monitors, the girls check the files.

LIBRARY MONITORS— **Row 1:** Tiffany, Kahn, Paradise, Bongiorno, Knobloch. **Row 2:** Schacht, Cleveland, Shufflin, Shreve, Whitney. **Row 3:** Hanhauser, Hellmann, Skinner, Stackhouse, Ershler, Darsie, Fearnside. **At the desk:** Will.

One of the library monitors checking out books.

A new student receives directions from a hall monitor.

Mary Ann Paradise

this in mind, the hall monitor realizes his responsibility in "overseeing" his section of the hall.

Other "must have" students are the office monitors. How can you tell her? Is she hurrying? Does she carry papers galore? Then, she's an office monitor. This young lady carries notices, collects absent slips, checks the attendance, runs errands, answers the phone, and efficiently but with the greatest of ease takes care of any other matters which might come up. When the phone rings, when notices are to be distributed, when urgent errands are needed, this girl proves that she is "ready, willing, and able." Under the supervision of Miss Ellen Connell and Mr. Anderson, the assistant principals, the girls learn many of the "side-lights" of working in an office. To them, the school owes much in the way of a smooth-running office force.

The library monitor is somewhat like the office monitor. This young woman stations herself at the door and demands a library admit from all who desire to enter. She checks admits, stamps books taken in or out, returns books to their proper places on the shelves, helps students to find various reading material, prepares books for circulation, mends books, helps to locate overdue books and their borrowers, returns admits to the teachers who issued them, runs errands, and takes command of the library in Miss Wilson's absence. The girls find their work enjoyable as well as educational. Such is the life of a library monitor.

The work of the gym monitor is vastly different from the work done by the hall, office, and library monitors. For a girl who is interested in athletic activities, this is heaven. Here, she learns all the various girls' games played at Vincent. She thoroughly enjoys every minute of refereeing each sport. She turns showers off and on, takes care of the lights in the dressing room, mops up the water tracked in from the pool, sees that all necessary rules are carried out, distributes tank suits, times the various activities, makes out special and attendance sheets, runs errands, and takes charge of the class when Miss Weinheimer is unable to do so. Because of the type of work she does, this girl has to be alert, fast-thinking, and fair in her decisions.

HI-Y—Row 1: Zimmerman, Smith, Wheeler, Steinruck, Vincent, Stauffer, Batten, Hamil, Dietly, Wright, Owen. **Row 2:** Ford, Weber, Frank, Geddis, Hess, Dietly, Donaldson, Jones, Amthor, Levin, Yaple. **Row 3:** DeArment, Kalagian, Inman, Mercier, Marshall, Maher, Regner, Nichols, Everhart, Homan, Mead, Pimley. **Row 4:** Mehl, Marschka, Harvey, Wise, Bronson, Agostini, Moore, Miller, Hogenmiller, Braggins, Bliley, Ennis, Smith.

GIRL RESERVES—Row 1: Howe Scibetta, Dahlstrand, Davis, Coburn, Douglass, Lavery, Laird, First. **Row 2:** Pencinger, Reed, Hall, Petersen, Henneous, McCandless, LaKari, McDougall, Hurley, Phillips. **Row 3:** Robb, Griffin, McElroy, Shannon, Holden, A., Billman, Bacon, Sherk, Bernhardt, Luke.

Group 2

Row 1: Smith, Erskine, Kalagian Nuber, Holmes, Brennan, Behringer, Tiffany, Kahn, Slater, Skinner. **Row 2:** Hess, Babbitt, Swaney, Kohn, Reeder, Burroughs, Dougherty, Beck, Connett, Matters, Krahe. **Row 3:** Abbott, Frank, Lang, Sprickman, Missimer, Lund, Stossmeister, Butta, Siegel, Paden, Carey, Nielsen. **Row 4:** Simer, Norton, Brunner, Kinney, Cleveland, Little, Carr, Gardner, Tevan, Schwab, TenHagen, Simon.

Group 3

Row 1: Keck, Bolan, Dean, Garries, Johnson, Schanbacher, James, Berg, Liden, Knobloch, Held. **Row 2:** Crooks, Curry, Sampieri, Reed, Swanson, Wells, Morton, Armagost, Mulligan, Hetherington, Badaracco. **Row 3:** Finton, Strickler, Ennis, Spiringer, Hall, E., Hoppe, Schlossman, Hunter, Steinmetz, Cross, Holden, M., Anderson.

Maintaining Standards

One of the most outstanding organizations at Strong Vincent is the Hi-Y. The reason for the renown of this organization is the fact that it has a dual purpose: to foster good physical and mental qualities and to build a foundation for Christian endeavor. This purpose is founded on a platform of clean speech, clean sports, clean living, and clean scholarship. In the motto of the club, "to create, maintain, and extend throughout my school and community, high standards of Christianity," one will find its purpose more clearly defined. Only boys who measure up to these qualities are admitted into the Hi-Y.

But not all the time of the club is spent in serious thinking, for, when the day comes 'round for initiation of new members, several boys are seen running around in the halls and rooms of the school with their lips besmeared with lipstick, their shirts on front-side-back, their ties on their left arms, and their general appearance slightly disheveled.

A new plan for membership has been introduced into the Hi-Y this year. In past years the club has not restricted its membership with respect to grade. Now, however, the club membership has been put on a 20-20-20 basis; that is, twenty seniors, twenty juniors, and twenty sophomores.

The Hi-Y has always been an advocator of new ideas and this year they have put into practice one of these ideas. This has been the frequent lobby parties which have been held in the Y. M. C. A. On the designated night, the lobby has been reserved for the Hi-Y boys and their dates. Dancing, singing, ping-pong, billiards, and other party games have been the entertainment provided. Also, refreshments, usually in the form of soft drinks and pretzel sticks, were served. These lobby parties have been very popular this year and are expected to be continued in the future.

The officers of the club for the past year have been: John Stauffer as president; Jack Vincent as vice president; Jack Batten as treasurer; Jack Hamil as secretary; and Pat West as chaplain. Mr. Weibel has been the club adviser.

Thus, true to its purpose, the Strong Vincent Hi-Y has become one of the leading boys' organizations in the school.

Willing to Serve

The place is Central High School, the year, 1925. A group of girls are gathered in one of the classrooms, the purpose of the gathering to form a new club, the Rouge et Noire, or the Red and Black.

This organization is now called the Girl Reserves, and its membership has grown to over one hundred and fifty. The organization carries on its work under the supervision of three faculty advisers, Miss Mercer, Miss Wilson, and Miss Thomas. It has a cabinet which consists of President, Artemis Chacona; Vice President, Marjorie Howe; Secretary, Martha Hall; Treasurer, Ann McElroy. The purpose of the club is to face life squarely; to find and to reach for the best.

The Girl Reserves opened their meetings last September with a tea at the Y. W. C. A. Throughout the rest of the year, there were several parties, teas, and also a tureen supper. In the Yuletide season, they participated in the Hanging of the Greens at the Y. They wound up their activities for the year with a picnic on the Peninsula.

In September, they took new members into the organization and at a joint induction ceremony of the three high schools the new members were formally received into the club.

As service is one of the points in their pledge, the Girl Reserves assisted in the Save an Eye Campaign, the Y. W. C. A. membership drive, and gave their annual entertainment at the Old Ladies Home.

The Ring Group, an organization within the club, is for girls who are interested in studying Girl Reserve problems. You must be a Girl Reserve for one year or more to become a member. These girls meet at the Y and discuss problems of Girl Reserving. They must attend four of these meetings to merit a ring. This organization was formed in 1937, and has grown until it has become a big part of the Girl Reserves.

All three clubs of the three schools are ruled by the Tri-Hi, which consists of the cabinet members of each club of the three schools. Each year this group arranges the City County Conference, and each Spring and Fall, they hold their annual Tri-Hi formal dance. The Tri-Hi cabinet also sponsors joint meetings with the Hi-Y.

NATIONAL HONOR SOCIETY—Row 1: Oberkircher, Smith, Orlando, Kelly, Shufflin, Barclay, Vincent, Stackhouse, Taft, Elser, McElroy, Klein, Hall, Armagost, Way, Wert, Humes, Hannon, Linde. **Row 2:** Lewis, Miller, Martin, Mennini, Amthor, Levin, Snyder, Jones, Boyd, Mulligan, Cauley, Graham, Myers, Knobloch, Cleveland, Robison, Eichhorn, Henneous, Burroughs, Rosthauser, Shreve.

Cream of the Crop

The National Honor Society of Strong Vincent is one of the most outstanding organizations of the school. Only those having a high academic standing and showing qualifications in Character, Leadership, and Service are eligible for admittance. Therefore, to be chosen a member of this society is the greatest honor a pupil can attain at Strong Vincent.

Students are chosen each semester by a Faculty Senate composed of Miss Mercer, Miss Warfel, Miss Bryce, Mr. Armagost, Mr. Anderson, and Mr. Leberman. No students have a voice in the selection of members. The academic qualifications necessary for admittance are: Juniors must have an average of at least ninety per cent, and Seniors must have an average of eighty-five per cent. Pupils must also show ability in taking charge of affairs and handllng them properly, be willing to offer their services, do what is asked of them, and have a reputable character. Under the quota no more than fifteen per cent of any class may be admitted. No more than five per cent of these students may be chosen in eleven-two, and no more than ten per cent may be chosen in twelve-one. The requirements are so strict and so well enforced that the quota is seldom filled.

Impressive induction ceremonies are held in the school auditorium, at which time the qualifications and aims of the society are explained by the members. After this procedure, the old members go into the audience and, tapping the selected students, lead them to the stage where they are introduced to the president. Informal initiation is held a few weeks later with a banquet, entertainment, and sometimes a dance.

Ours was the first chapter of the National Honor Society chartered in Erie. That was twelve years ago at Central High School. Since then all of the other Erie high schools have obtained similar charters. During these twelve years only 432 members have been admitted to our society, showing the high caliber of students chosen.

The officers this year were: DeLana Taft, President, and Jack Vincent, Secretary for the first semester, and Bill Levin, President, Lorraine Hannon, Vice President, and Bill Smith, Secretary for the second semester. Miss Mercer is Treasurer.

The goal of the organization, toward which all members and those hoping to be members should strive, is "to create an enthusiasm for scholarship, to stimulate a desire to render service, to promote worthy leadership, and to encourage the development of character in the pupils of the school."

COLLEGE CLUB—Row 1: Phillips, Pimley, Fiero, Nielsen, Kalagian, Swaney, Henneous, Rosthauser, Geddis, Carr, Petersen, Schacht, Shufflin. **Row 2:** Gustafson, Vogele, Way, Shirley, Armagost, Livermore, Humes, Griffin, Brunner, Howe, Whitney, Bacon, Tiffany, Benson. **Row 3:** Amthor, Barbour, Jones, Levin, Loose, Davis, Schuster, Frank, Nicosia, Painter, Skinner, Schwab, Kahn, Coleman, Slater.

Pre-view of College

Fifteen years? It hardly seems possible that a club could hold together for that long and still have the vibrance and spirit that the Pre-College Club has! Yet this is true, for records prove that some fifteen years ago at Central High School, a group of enterprising young people, aided by some of the faculty, organized a group for the purpose of aiding those students preparing or expecting to go to college. Through very entertaining means, the members are acquainted with the many different colleges, the requirements for entrance, tuition, fees and other expenses, and life at the college itself.

Representatives from various noted colleges are invited to come and speak to the members, thus giving that certain college a personal quality of charm which might not be gained otherwise. For example, at the second meeting of the club this year, Mr. and Mrs. Biggs, representatives of Westminster College, gave a very interesting talk on the college, illustrating fascinating points with excellent movies. After this little talk members were invited to question these representatives, which they did with little show of hesitation. Most of the questions centered around the "college life," what the social activities were there, what the students did after classes and so on. Mr. and Mrs. Biggs were eager to answer these questions with candid frankness, thrilling the members beyond expectation. "College life" was just what is pictured!

Since those four years are destined to be very important, the choice must be a wise one. The selection of a college hinges very much upon one's reasons for wishing to attend a college. If the reason is a vocational one, interest in the club would center around information concerning colleges which carry professional studies. If a student is going merely to acquire a cultured background, he will very likely go to any college which seems particularly attractive to him.

They say a club is only as good as its leaders and such must be the case for the club has been fortunate in having Richard Pimley for President; James Phillips for Vice President; Joanne Fiero for Secretary; and Hugh Herron for Treasurer.

Under the capable advisership of Miss Turner and Mr. Dean, this club has progressed splendidly, aiding and advising all students who are puzzled about their choice of college. Many a former member of the club has found the information received here invaluable in his choice of college or university.

Dante Comes to Vincent

Under the leadership of Miss Galbo, the Dante Club came into existence. This club was organized at Vincent soon after the teaching of Italian became popular in Erie. Membership in the Dante Club is limited to the senior Italian classes.

The purpose of the club is to create and develop an appreciation for the cultural, social, and practical values of the Italian language. The members, through the reading of books, presentations of plays, the study of music of famous Italian composers, and art of renowned Italian painters, are aroused to a deeper interest in their Italian heritage.

During the year, the club has sponsored several successful skating parties. The proceeds of which have been used for club entertainment. Also this year the club has donated money to the opera guild for International continuation of the Saturday Metropolitan broadcasts. Among the achievements of the club is an excellent Spring Display which is open to the public. In the past this project had been sponsored by the interested Italian students and is now being carried on by the Dante Club.

Mary Zulian is president of the club; Elsie Pizzuto, vice president; Ida Cardamone, secretary; Pearl Phillips, treasurer. Miss Rose M. Galbo is the club's adviser.

Der Deutsche Verein

To be a member of the German Club is considered quite an honor since the eligibility standard at Strong Vincent is especially high for first and second semester German students. The admirable purpose of the club is to attain a closer insight into the life and culture of the German people and to pursue the study of German with more interest.

The German Club was organized at Vincent with the belief that such a club would be of great benefit to those studylng the language and attempting to learn more of German life and customs.

A great advantage in belonging to the German Club is the opportunity this membership affords for the development of facility in the use of this language and for practice in pronunciation.

A program committee plans an interesting program for each meeting. Entertainment often includes songs, playlets, poems, music, slides, and spelling bees. Students are encouraged to get better acquainted with one another through their common interests and friendships in the club.

The club's president is Martha Linde; vice president, James Hess; secretary, Gertrude Rueger; treasurer, Ursula Schmidt. The faculty adviser is Miss Bess Kohout.

Senatus Populusque Romanus

S.P.Q.R. causes much curiosity at Vincent. These initials stand for Senatus Populusque Romanus, the Latin Club, which is a society of recent organization in our school. All second year Latin students and those of more advanced Latin are eligible for membership. The officers of the club are as follows: Pontifex Maximus, Ellen Esther Sherk; Consuls, Sally Brennan, Rosemary Held; Censor, Nancy Frank; Quaestor, Jane Feist; Aediles, Joan Davis, Ann Devine; Tribunes, Jean Bacon, Dow Davis. The club's adviser is Miss Willard Wright.

The purpose of a good Latin Club is to give the pupil such a friendly interest in the classics that he will be eager to go on with them in college, and will look upon them with respect and admiration in his future life. The S.P.Q.R. not only gives an outlet to the dramatic instinct, but at the same time strengthens correct pronounciation of Latin. It furnishes an opportunity for the learning of much about the Romans and their civilization for which there is not sufficient time in class.

Latin Club meetings include many interesting and amusing Latin games and songs. Students are encouraged to develop leadership, responsibility and originality in preparation for these meetings. Motion pictures depicting Roman life and customs are often shown.

ITALIAN CLUB—Row 1: Cardamone, Casenta, Bevelacqua, Cacco, Rossi, Surace, DiCara, D'Aurara, Pizzuto, Miss Galbo. **Row 2:** Grassi, Alberico, Lambardozzi, Mabzia, DiMarie, Sementelli, Bilotti, Pacy. **At left of victrola:** Scalzitti, Zulian, Phillips.

GERMAN CLUB—Row 1: Rueger, Krashneske, Hess, Linde, Schmidt, Harris, Griffin. **Row 2:** Miss Kohout, Shread, Fiero, Schacht, Burroughs, Myers, Elser. **Row 3:** Barbour, Amthor, Pimley, Painter, Nelson, Wollman, Douglas, Boyd.

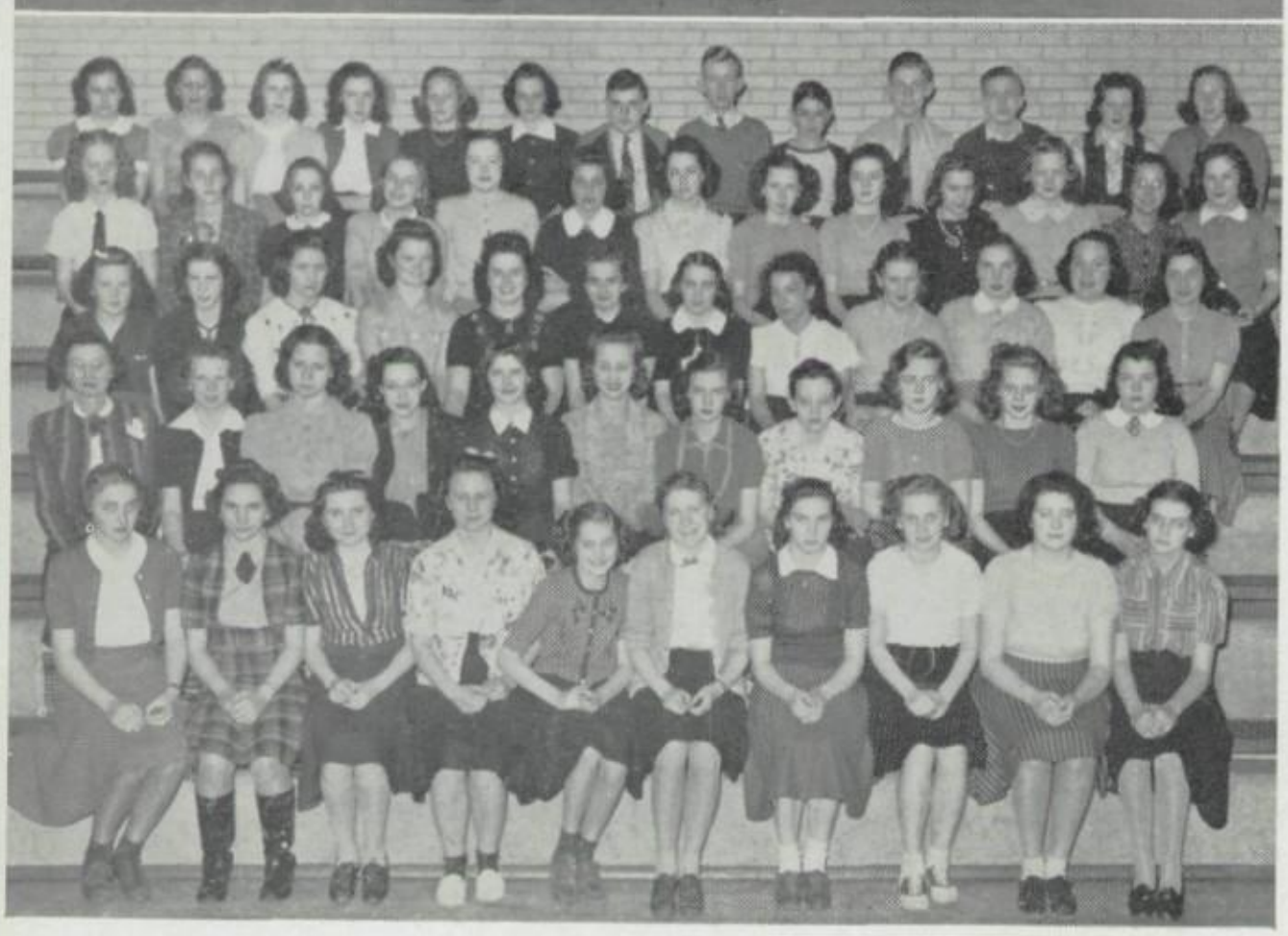

LATIN CLUB—Row 1: Curtze, Rubner, Heidt, Manning, Smith, G., Coburn, Behringer, Brennan, Babbitt, Burg. **Row 2:** Miss Wright, Devine, Gillilan, Green, Driscoll, Puskus, Swanson, Swaney, Williams, Steinmetz, McKinnon. **Row 3:** Rouse, Dean, Burckart, Tormey, Guth, Kraus, Causegrove, Gasper, Thomas, Shaw, M., Brotherson, Wagner, J. **Row 4:** Robinson, Seachrist, Hess, M., Abbott, M., Simer, Sampieri, Feist, Jane, Ennis, Davis, J., Frank, Sandstrom, Laird, Held. **Row 5:** Whitney, Willrich, McDougall, Hurley, Sutton, Schultz, Schuster, Schraeder, Juiliante, Graham, Davis, D., Sherk, Bacon.

Infant Athletes

The Junior Aces Club was organized two years ago for the benefit of the girls in the seventh, eighth, and ninth grades who are interested in after school sports. To be eligible for membership into this club, a girl must have been a member of a championship team in volleyball, basketball, ring-tennis, baseball or swimming. She must also have been present every time her team was scheduled to play. If a girl meets these requirements, she may then be voted in by the old members of the club; she becomes a full-fledged member after she has undergone the prescribed initiation. New girls are usually admitted at the completion of each league. When a girl reaches the tenth grade, she is automatically dropped.

This sport club is not a new thing at Vincent but a junior branch of the Girls' Letter Club, an athletic club organized several years ago for the benefit of girls in the tenth, eleventh and twelfth grades. Two girls from the Girls' Letter Club are elected by the Junior Aces to act as advisers for the club. This year the advisers are Margaret Allison and Helen Cauley. Miss Weinheimer is the faculty adviser of the group. There are, at present, nine members in the club; six old, and three new members.

Meetings are held every other Wednesday with Ruth Seeman, president, in charge; Janice Painter, the only other officer, is the Secretary and Treasurer. At these meetings, the girls plan the club activities. Two winter picnics and a tea held in the cooking room for members and their friends were greatly enjoyed. Organized to give recognition to junior girl athletes, their activities center about a social program.

Busy Hands

Friday afternoon is hobbytime in Room 122. Boys interested in woodworking meet to work on their hobbies in an informal manner under the guidance of Mr. Groschke. This club was organized by Mr. Groschke three years ago, and through his efforts has become very successful. The purpose of the club is to increase interest in woodworking as a hobby. It enables the boys to learn just which branch of woodworking is most interesting to them and how to make use of this hobby in their leisure time. Any boy in the school may come to the woodshop on Friday afternoon to make what he pleases. Supervision is not stressed for the boy works as he would in his own workshop at home.

JUNIOR ACES—Row 1: Miss Weinheimer, Painter, Seeman, Piefer. **Row 2:** Wright, Allison, Willis.

WOODWORKING CLUB: Glazier, Swanson, Hickling, Wisgirda, Schraeder, Cheeks.

Since the boys have had the opportunity of seeing so many boats on the bay and the lake all year round, many are interested in making models of the boats they have seen. These boats are made and painted during the club sessions. Some of these boats are made for sailing while others are mounted for display.

Of course, not all of the boys are interested in making boats; some boys are interested in repairing and remaking different articles which they have brought from home. Many boys bring files to repair while others bring small tables to be repaired and refinished. One boy who is planning to enter the Soap Box Derby which is held in Erie every summer, has brought the materials for his racer to school. During the club session, suggestions are made by the club members to make his car a better racer. These and many other projects show that any type of woodworking may be practiced during these hobby periods.

Learning Service Early

The Junior Girl Reserve Club was organized two years ago for the benefit of the girls in the seventh, eighth and ninth grades. The Girl Reserve Club is not a new club at Strong Vincent; it was organized at Central High School and then brought to Strong Vincent. Because this club made no provision for the students in Junior High School, a Junior Girl Reserve Club was organized. This organization is open to all girls who are willing to accept the purposes for which the club was organized. Under the direction of Miss Marion Van Natta and Mrs. Maude M. Brockway, this club attempts to balance social activities with service and discussion meetings.

Three out of every ten girls in the Junior High Schools have joined the club this year. The new members were formally initiated at the Induction Ceremony held in the Girl Reserve Room at the Y. W. C. A. at the beginning of the semester. At this recognition service, the girls were received into the club after they had repeated the pledge of the Girl Reserve Club.

Meetings are held every other Tuesday. These meetings are conducted by the president of the club, Jean Graham. In the absence of the president, vice president Louise Wilson carries on. The minutes of the previous meeting are read by secretary Betty Burnett. The dues, amounting to ten cents a semester, are collected by treasurer Marilyn Ferris.

A talk by Miss Elizabeth Meirs, the Girl Reserve Secretary of the Y. W. C. A., work for the Visiting Nurse's Association, taking part in the "Hanging of the Greens" at the Y. W. C. A. at Christmas time and several parties, show how the program of activities and service is balanced.

WOODWORKING CLUB: Bailey, Scalzitti, Shelitto, Juiliante, Brampton, Prozan.

JUNIOR GIRL RESERVES—Row 1: Reuse, Ferris, Gordan, Steinmetz, Bennett, Greenlund, Upton. **Row 2:** Prozan, Jenkins, Moss, Paisley, Gardner, Roess, Wilson, L., Hamilton. **Row 3:** Pifer, Wilson A., Seeman, Painter, Burnette, Estill, Eaton, E., Eaton, P.

On with the Show!

The curtain has fallen on another product of the One Act Play Club. They have once more produced a successful play which has been acclaimed by the student body.

The One Act Play Club was formed in 1937 under the direction of Miss Peters and Miss Warfel. These two teachers have spent their free periods rehearsing and directing plays. Several times there have been student directors who did their best to attain the success that Miss Peters and Miss Warfel have always attained. The purpose of the club is to create a better realization of life and to stimulate student interest in dramatics and the stage.

The club has a very small cabinet composed of officers and advisers, but it is very efficient. President is Clara Detzel; Secretary, Joanne Schnur; and Treasurer, Jack Vincent. All these cabinet members also take part in the plays and do their best to make the club a success.

During the year they have produced several plays such as "Bread," which was the story of a farm family struggling to get enough money to afford one luxury—a piano. Many complications arose and in the end the money was spent for a tractor, the need for bread proving more essential than the desire for beauty.

"A Nephew in the House" was a comedy in which three maiden aunts accept the care of their sister's child whom they think is a boy but really is a girl. To change their opinion about boys and to make herself welcome, the young girl dresses as a boy and acts rough and rowdy. She uses slang, and it isn't any time at all before she has the aunts wishing for a girl.

"High Heart," one of the best plays ever given by the club, was the story of young Sam Davis, a spy for the Confederacy. The acting was very good and the conclusion of the play left you with a touch of sadness in your heart because of the fate that Sam Davis meets.

Because there is no provision in our regular curriculum for dramatics, the One Act Play Club has filled a real need in providing for some dramatic activity for those students who welcome this opportunity to try out their wings and prove that "all the world's a stage."

ONE ACT PLAY CLUB—Row 1: Norton, Byrd, Myers, Paradise, Livermore, Parisi, Detzel, Vincent, Shirley. **Row 2:** Levis, Miss Warfel, Theno, DeLuca, Osbourn, Wollman, Miss Peters, Yaple.

A Nephew in the House was a Hilarous comedy based on a case of mistaken identity. At the left is shown a scene from the Civil War drama, "The High Heart."

Curtain Going Up!

Perhaps some students wonder, during assembly programs, who puts up the scenery for plays, arranges the curtains for rallies and other assemblies. The explanation is a simple one. The stage crew under the supervision of Mr. Shanor attends to these tasks. Just imagine what an assembly would be like without this group; lights would go on and off at the wrong times, the public address system would not function properly, perhaps there would be no scenery at all. Not a very flattering episode to have occur in an efficiently run school.

Becoming a member of the stage crew means hours of hard work for the boys as well as their adviser, for they not only take care of regular school assemblies, but they also make the stage ready for the musical comedy, carnival auditorium show, class play and concerts. By belonging to the stage crew, a boy not only offers a valuable service to the school, but he also gains much valuable experience.

This Way, Please

Strong Vincent can justly boast of her fine group of ushers. Under the faculty direction of genial Mr. Shanor, these boys guard the auditorium doors during all assemblies, seeing that they are opened quietly for late comers. They also find seats for visitors and those whose assigned seats are taken by some one else.

Resplendent in white jackets and black bow ties, these same boys attend all special school functions, performing the same services for our parents and friends in the evening as they do for us during the day. Many strangers go away from a performance on the Vincent stage, having enjoyed it to the maximum because they were spared the confusion of finding their seats. These same strangers take away with them a lasting impression of the typical Vincent Student gained from our courteous, efficient ushers. To these boys we owe our lasting thanks for their services to us and to the fair name of Strong Vincent.

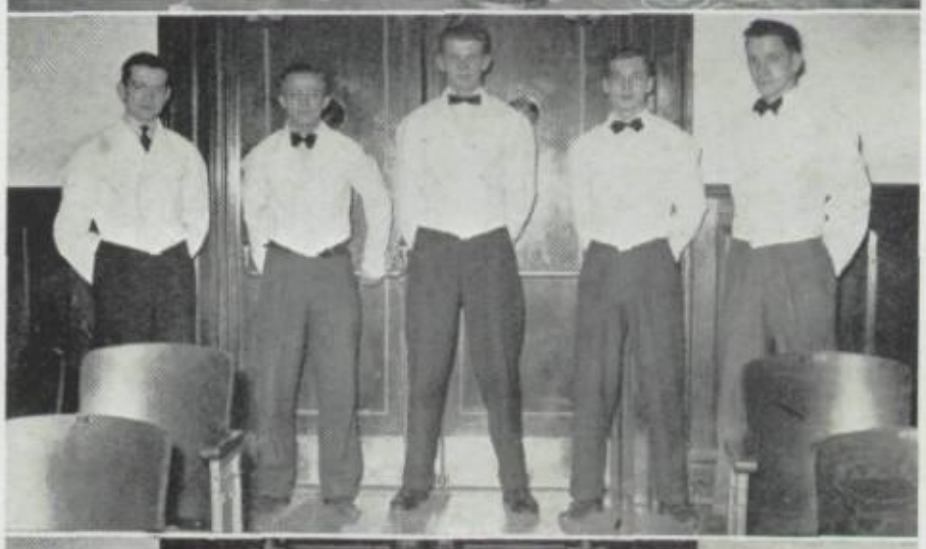

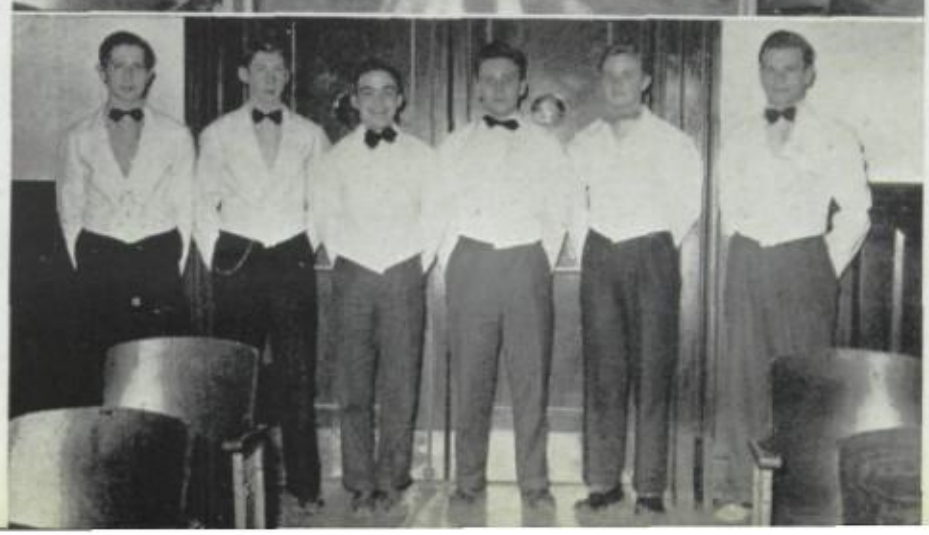

STAGE CREW: Curtain going up—McKay, Herron, Glazier, Waterman and Tidd work the switch board.
STAGE CREW: Smith, Dietly, Weber, Hurley working before a production preparing a set.
USHERS—Top Picture: Weaver, Frank, Ford, Emery, Geddis. **Center Picture:** Mead, P., Schaffner, Maginn, Craft, Marshall, Herron. **Bottom Picture:** Mead, R., Hess, Mercier, Richardson, Phillips. The boys line up ready to usher people to their seats on the night of a performance.

COMMERCIAL CLUB—Row 1: Zimmerman, Wert, Reynolds, King, Berg, Henneous, Hellmann, Karaisz, Zell, Ross, Rodkey, Mackey, Elser, Frame. **Row 2:** Orlando, Aumer, Ryan, Suesser, Badarocco, Hetherington, Mulligan, Miller, Engel, Hultgren, Kramer, L., Liden, Weber, Hall, Eichhorn. **Row 3:** Miller, R., Schroeck, Delio, Pletz, Fischer, Jones, Griffin, Von Kaenel, Walkow, Winterlich, Bevelacqua, DeCaro, Graziano, Natale, Scarpino. **Row 4:** Holden, Reeder, Humes, Hannon, L., Hannon, B., Levis, Avery, Bertges, Billman, Brunner, Iacovette, Tremory, J., Tremory, E., Wheeler, Kramer, B. **Row 5:** Sementelli, Lombardozzi, Hall, Dishinger, Driscoll, Stoica, Sufana, Sult, Karl, Cross, Butta, Hersch, Gensheimer, Sandstrom, Kissman. **Row 6:** Washlohn, Vogele, Yacabozzi, Ricchiuti, Kraus, Hartzell, Poole, Bernhardt, Carlson, Jenkins, Weiss, Costa, Surace, Napolitan.

One of the many active organizations around our school is the DEBATING CLUB. The candid shot at the bottom shows one of the speakers in the debate against West Millcreek.

Business Laboratory

Five years ago, the Commercial Club was organized to assist the business students in acquiring a background of office practice. Amusing skits are presented at the monthly meetings. These are very beneficial to the students because they show the right and wrong manner of business conduct. During the year, two purely social programs are planned—in December, there is a Christmas party and in June, a picnic.

Elections are held yearly in the Fall. This year the officers are: Lorraine Hannon, President; Clara Detzel, Vice President; Violet Mae Karaisz, Secretary; and Virginia Gensheimer, Treasurer; the faculty adviser is Miss Forsberg.

Arguing with a Purpose

Resolved: That the Federal Government should own and operate the railroads. This is the debate question for 1939—1940. The Vincent debating club which is a member of the Forensic League follows a busy schedule. During the year it must meet Girard, West Millcreek, North East, Lawrence Park, Erie East, and schools in the Lake Erie Debating League in discussion of the resolved question. The final debate, in which only the debater of each school receiving the highest vote participates, takes place at Allegheny College in April. The members of the Vincent affirmative team are: Maxine Carlson, Bettie Livermore, and Merle Fry. The alternate is Edith Lavery. The members of the negative team are: Joyce Coleman,

BOOKKEEPING CLUB—Row 1: Brennan, Behringer, Gardner, Mead, Anderson, Humes, Shepley, Scarpino. **Row 2:** Miss Schade, Siegel, Reilger, Christensen, McGill, MacDonald, Gunesch, Laurila, Forsman, Green. **Row 3:** Weindorf, Maher, Simon, H., Sufana, Searless, Adessi, Natale, Hoppe, Sullivan. **Row 4:** Lawless, MacKrell, Cox, DiFranco, Hoornstra, Simon, M., Peplinske, Simon, Mary, Schlossman, Herron.

DEBATING CLUB—Row 1: Fabrizzi, Shuster, Eaton, Marshall, Coleman, Carlson, M., Schanbacher, Necci, Livermore, Schaffner, Fry, Crittenden, Liden, Lavery, Bevilacqua, Mr. Pratt, Hyman, Carlson, Nelson, Sitter, Lewis, Simer.

Bookkeeping club gets a glimpse of industry at the Boston Store.

Lillian Necci, and Jack Schaffner. Allan Nelson is alternate.

Under the guidance and criticism of Mr. Pratt, who is the faculty adviser and president of the Forensic League, the club meets every Friday during sixth period. The club officers are: President, Jack Schaffner; Vice President, Merle Fry; and Secretary, Jean Schanbacher.

The Debating Club was organized at Central High School by Mr. Brockway. He was succeeded by Mr. Pratt, whom Mr. Anderson followed. When Mr. Anderson was promoted to assistant principal, the press of his new work compelled him to resign, and Miss Warfel succeeded him. Five years ago, Mr. Pratt again took over the club and is still adviser and critic.

Credits and Debits

Vincent commercial students formed a new organization in October to be known as The Bookkeeping Club. They elected the following officers: President, William Anderson; Vice President, Margery Holden; Secretary, Phyllis Humes; Treasurer, Robert Sheply. Chairmen were also appointed to head the various committees.

The purpose of the club is to acquire a valuable knowledge of business. Through class discussions and conferences with professional people, the members try to develop business ability and obtain general office information. Recently the club met at The Erie Thrift Corporation for a field trip which proved very beneficial as it brought the students in direct contact with the business world.

Our Sweetest Story

Though few in number, their charming salesmanship, personalities, and delightful offerings mark them as one of Vincent's most useful organizations. They deserve not only our grateful appreciation and patronage but more important, they need the active support of a few more girls who will give their services to this method of raising funds for the Student Council. Every night after school, these girls give fifteen minutes of their time to this work. They always have a choice selection of the most pleasing confections, they satisfy a need just when it is most felt; and with the very considerable amount of money thus earned they help to make it possible for our band and choir to appear as the most attractive and best equipped of Erie's high schools. Just three girls have given the required time and effort to carry on this work the past year and to them we owe our sincere thanks. They have achieved excellent results from this service.

CANDY SELLERS: Virginia Cole, Betty Kraus, Virginia Gensheimer, their smiles are as sweet as their wares as they prepare for their eager customers.

The "Oomph" of Vincent

It takes something more than the score board to tell the full story of Strong Vincent's glorious city football championship. A marvelous spirit of school loyalty made the Colonels stand out as a team that could win against odds that had been considered insurmountable. Though its history is the shortest of any of the Erie High Schools, Vincent has built up among its students an enthusiastic devotion to their Alma Mater. The skill and fire of our trained cheerleaders has been a powerful factor in developing this wonderful spirit. In the Fall, the experienced leaders prepare for the games by practicing after school, three evenings each week, in the Girls Gym. In the Spring, others try out for places among the cheerleaders, and those who show the most talent are selected. These cheerleaders are also a social group and have many delightful gatherings.

Our student body makes plenty of noise, and shows tremendous enthusiasm in the Stadium, when we meet teams from other schools in athletic contests. Everyone has noticed the eager response from the students to the guidance of their trained leaders. We hear not the shrieks of a mob but rather the magnificent cadences of a titanic choir carrying to the men on the field Vincent's unconquerable spirit. Too much credit can never be given for this work. It requires self-sacrifice and tireless effort; but it certainly brings results.

CHEERLEADERS—Row 1, Front to Rear: Jennie Marabito, Alton Raygor, Milan Munn. **Row 2:** Elaine Phillips, Evans Davis. **Row 3:** Ruth Daugherty, Ray Weber, Donald Jones. **Row 4:** Kay Sprickman, Joe O'Day, Frank Marsters, at games or rallies this is the group that directs and encourages our enthusiasm.

Jenne

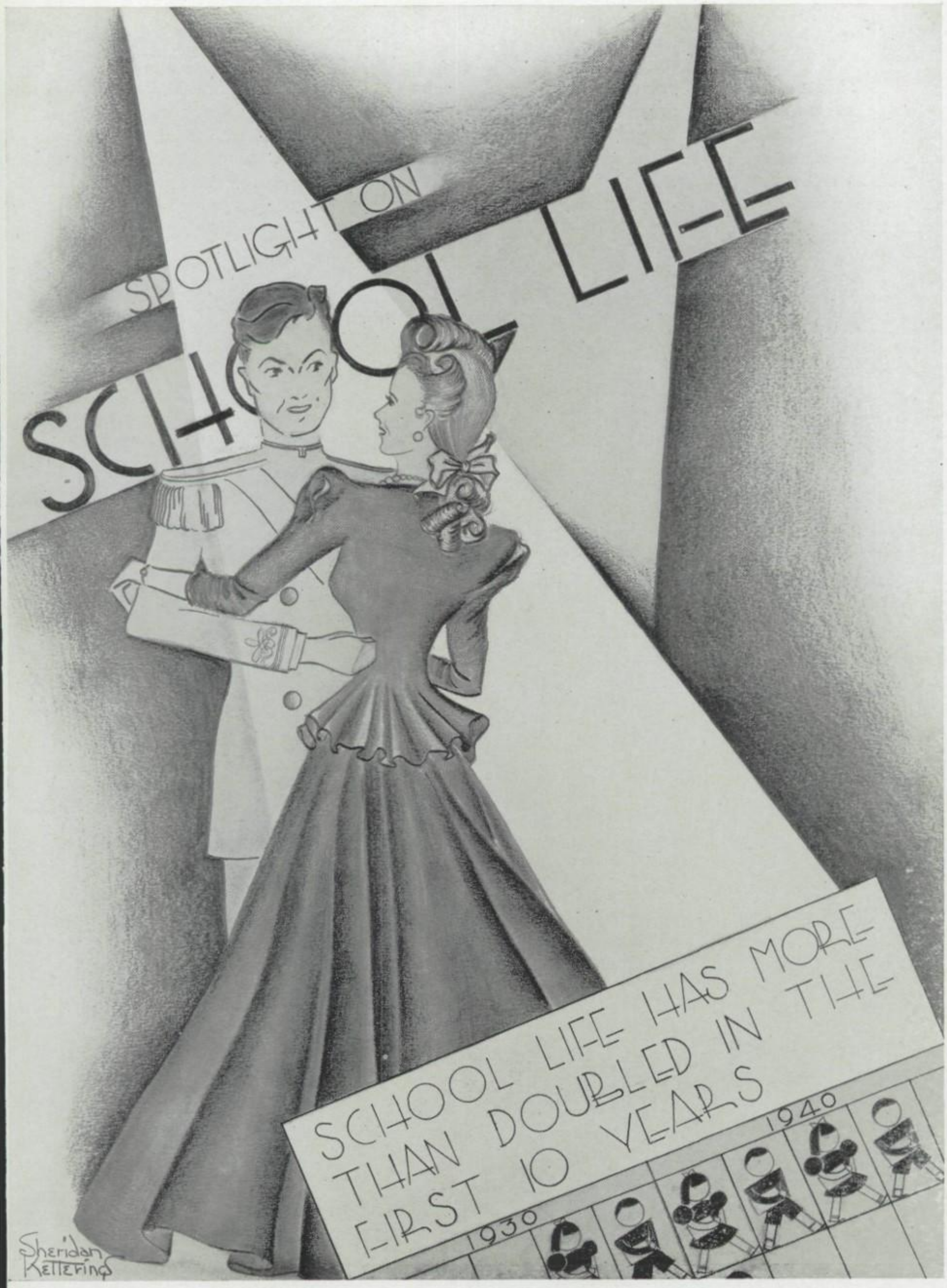
SPOTLIGHT ON
SCHOOL LIFE
SCHOOL LIFE HAS MORE THAN DOUBLED IN THE FIRST 10 YEARS
1930
1940
Sheridan Kettering

The March of Time

There is an old Chinese proverb which says, "One picture is worth ten thousand written words." The popularity of the picture magazines bear out this saying and we bore it in mind when we planned our 1940 Spokesman. Believing that we could more vividly portray the highlights of our school year pictorially than with words, we present our school calendar—its highlights—its humorous moments—suspense and anti-climax—work and play. Time marches on and with it the school year—in fact as we look back we are made slightly dizzy at the speed with which the days have flown. In these next pages our camera has stopped Time in its hasty flight so that we may pause, and reminisce.

Sept. 15—Jean Ferris Humphreys, a Vincent Alumna, spoke in Auditorium about her trip to Amsterdam this summer to attend the International Youth Conference . . . **Sept. 22**—Evans Davis presents Annabel with an apple for knowing all the answers at his "Misinformation Please" program held in the Auditorium just before the Tech Vincent football game. (By the way, we won—the first step towards winning the City Series.) . . . **Oct. 6**—Evans Davis and Ray Weber—late additions (well, give them the benefit of the doubt, can't you?) to the cheering squad—express their appreciation (?) for the effort of the student body's cheering in preparation for the Academy game. (It must have been some effort!) . . . **Oct. 12**—Mr. Leberman comes out to look us over before assuming his job as new principal—Council President John Stauffer welcomes him with his customary "savoir faire." (Take it either way, John.) . . . **Oct. 13**—Council President Stauffer presents Mr. Coon, who left us for East High, with a gift to remember us by—a handsome pair of bird glasses . . . **Oct. 24**—Photographer Frank Schauble takes the Senior pictures while Spokesman photographer Kelly snaps him at his work . . . **Nov. 2**—Council brings a most interesting speaker to us—Bud Waite, the radio operator with Admiral Byrd's last expedition, poses with one of the Huskie dogs who also made the trip . . . **Nov. 3**—Dean Litz, King of the Yo-Yo experts, demonstrates to us amateurs how the trick is worked . . . **Nov. 6**—Mr. Richard Crowe settles for a long stay, teaching Geometry in the absence of Mr. Hughes, out due to illness.

Nov. 2—The football team goes through a strenuous workout in a scrimmage game on the field in back of the school to get in shape for the Campbell Memorial game. (The game resulted in a scoreless tie—the first of the season in which we failed to make at least one touchdown.) . . . **Nov. 6**—We take a trip to Egypt, through the Pyramids to the vaults of ancient Kings and Queens, by means of slides and a talk by **Dr. George Kendall** another of the speakers brought to us by the Student Council . . . **Nov. 6—Dr. J. Lloyd Mahony,** head of the Erie Center, University of Pittsburgh, introduced Education Week (which none of us were too anxious to meet) by speaking on "Education for Self-Realization." Parents were also welcomed that week. (By the teachers, of course.) . . . **Nov. 7—Miss Ida Warfel** was Chairman of a Symposium Panel held on the second day of Education Week. The subject was "Freedom for Growth through Human Relationships;" and taking part in the discussion were **Mrs. O. J. Graham,** representing the parent's viewpoint; **Mr. B. C. Gustavson,** a teacher's viewpoint; and **Annette Shufflin,** that of the student . . . **Nov. 9**—Still another Education Week speaker was **District Attorney Mortimer Graham** and his subject was "Education for Civic Responsibility." . . . **Nov. 10—Superintendent Grose** visits us for the Armistice Day program. Always a welcome visitor, Mr. Grose brings us a worthwhile message . . . For the morning assembly, **Miss Pearce's** art classes had arranged a beautiful tableau "Lest we forget what Armistice Day means." . . . **Nov. 10—"Red" Cochrane,** who has no equal in a rousing enthusiasm, leads a last minute pep rally before the East Vincent game. P. S. "Red" is singing, not praying. P.P.S. The game was a tie—7 7—and made us the City Champions. Nice going, boys! . . . **Nov. 17—Dr. George Sanford,** sent to us through the courtesy of the Kiwanis Club of Erie, tried to help the Senior students make up their minds as to what career they were suited for, with practical advice on opportunities in various fields and personality needs for differing kinds of work.

Nov. 13—Some action in the Vincent-East game. Here Vincent has the ball . . . **Nov. 14**—When boys are taken into the Hi-Y, they pay for it by their initiation. Standing are Old Members Steinruck, Hamil, Levin, Yaple, and Owen, watching the Neophytes go through their paces . . . **Nov. 14**—We see how the United States Coastguard and Navy works when Chief Boatswain's Mate Gardner shows us movies in the Auditorium . . . **Nov. 21**—Members of the Varsity team watch Captain Bob Orlando present to Mr. Leberman, the football that made us City Champions. (First time since 1934.) The ball was used in the East-Vincent game. It is now in the Trophy Case for everyone to see . . . **Nov. 21**—Coach Drake of Academy presents the Princeton Cup to Coach Kramer. (Bet Coach Drake hated to part with it, don't you?) P.S. Note Sam's triumphant grin. A camera catches one like that only once in a life time . . . **Nov. 22**—The football squad is all set to make its second Thanksgiving trip to Watertown, N. Y. It looks as if Sam were taking along the makings of a sandwich. (A pretty big sandwich, at that.) . . . **Nov. 22**—En route the boys relax on the train by harmonizing. (They had a car to themselves.) Those trying out their voices are Chuck Miller, Chuck Zimmerman, John Roach, Rich DiTullio, and Bob Orlando . . . **Nov. 23**—The boys warm up for the game on the Watertown field just before the start of the game. We lost it 7-0.

Clowns For a Night

On Friday night, December 1, 1939 at twelve o'clock another successful Strong Vincent carnival came to an end. Sighs of relief were heard from all students and teachers who helped to make this annual Council-sponsored activity a huge success. All evening the halls were crowded with laughing, excited students, their friends, and their families. From seven o'clock until eleven the barkers screamed, each trying to see who could attract the biggest crowd to come and buy his wares.

This year the sideshows were better than ever. Almost every homeroom sponsored some project—perhaps a sideshow, perhaps selling candy, balloons, ice cream, or flowers. When Council undertakes to sponsor a carnival each year, it is taking for granted that all students will do their parts. Never yet have the students of Strong Vincent failed to make this assumption come true. Ingenious ideas are concocted and planned until they take their final form. One home room had a television set worked out that they guaranteed was not phoney—to the surprise of everyone, it wasn't. Another homeroom put on a very interesting Hobby Show showing many valuable collections of our hobbyists. Every sideshow was cleverly put on and well worth the money.

The Auditorium Show was hilarious. There were singers, tap dancers, waltzers, a barbershop

A quartet of Syncopaters: **Horton, Wright, Young,** and **Martin** had the audience calling for more as they gave everything they had to the tantalizing music . . . A sideshow that really proved to be a sideshow was the Television set, demonstrated by **John DeWitt** . . . A pretty as well as clever chorus of tap dancers was **Betty Wagner, Doris Christenson,** and **Jean Holland** . . . Acrobatic dancing at its best was demonstrated by **Pat McCune** as she executes a particularly difficult routine in the Auditorium Show . . . Half of the barbershop quartet—**Ralph Hogan** and **Bob Orlando** render their version of "Sweet Adeline" and was it sweet! . . . The Flora Dora Quintet had the audience in hysterics as **Evans Davis, Pete DiNittis, Peter Mennini, Bob Pratt,** and **Sam Pizzo** did their best to keep in step and at the same time look feminine . . . A scene from the pool show—a rhythmic formation.

Were we relieved to find a check room to put our things in during the evening . . . **Henry DiEugenio**, Master of Ceremonies at the International Casino, taps to the rhythmic beat of the drums . . . Hall venders about to start out to sell their wares . . . "Only a dime, Lady, to find out what your future will be,"—heard at the Fortune Telling Booth . . . **Honey Shaw** receives a large hand for her cleverly executed steps . . . There is much work to be done before a carnival so the Art students busily worked preparing posters for all rooms and halls . . . The thanks of all go to the various Committee Chairmen—Seated: **Don Kelly, Miss E. Connell, Miss Bennett, Miss Weinheimer, Miss VanNatta, Miss Galbo,** and **Mr. Anderson.** Standing: **John Stauffer, Eugene Mercier, Douglas, Raygor, Helen Cauley, Evans Davis, Mr. Groschke, Mr. Wallach,** and **Mr. McCarthy.**

quartet, a Floradora sextet — only it was really a quintet, an acrobatic dancer—everything you could wish for. The Midway was a scene of confusion and noise. Everyone was trying his luck at this booth or that—all gamblers at heart. When one was thirsty and wanted to sit down, he went down to the Cafeteria, where the International Casino held forth. Here he bought refreshments and saw a floorshow.

The Pool Show was a beautiful exhibition of mass swimming. The swimmers formed figures, raced, and swam in unision to the rhythm of music

A Queen presided when the swimmers, with lighted candles, formed S. V. Mac Moore's band furnished dance music in the Girls' Gym to all who had seen everything else there was to be seen.

The Carnival was under the supervision of Miss Ellen Connell and Mr. Anderson, the faculty advisers, and John Stauffer, student chairman. Under them student committees with their faculty advisers immediately went to work planning and assuming all the responsibility necessary to put over a Carnival.

In the International Casino revue **Betty Jane Mason** entertains us with a Russian Dance . . . Although **Elaine Rosthauser** was chosen the Queen of the Pool Show, no one could say she was all wet . . . Dancing from nine o'clock until eleven-thirty was held in the Girls' Gym to the rhythm of Mac Moore's orchestra. This picture was taken before the floor was crowded and before the jitterbugs shook the floor so that the camera couldn't take a picture . . . A Military Tap Dance by **Mary Steinmetz** in the International Casino floorshow . . . An eccentric dance (but very! It combined a hula hula dance, a spring dance, and a tap dance,) by **Hugh Bourne** at the International Casino . . . A place where everyone tried his skill in darts, balloon games, or pitching hats was the Midway . . . **Ruth Heigle** and **Francis Pickett** do a tap dance.

Rossum's Universal Robots

It is customary for each graduating class to put on a play. This year the February Seniors produced "R.U.R."—Rossum's Universal Robots. Much work went into this modern production. Early in the school year a Class Play Committee was appointed to select a play suitable for a high school. On this committee were Valerie Henneous, Jane Schuwerk, Elda Mae Myers, and Jack Vincent, who did an excellent job.

As the play went into the final stages, other committees were appointed to do last minute tasks. Ann McElroy and Martha Hall served on the Properties Committee. Marion Darsie was Prompter. Robert Everhart played "sound effects man," assisted by Robert Barclay. DeLana Taft and Gladys Robinson helped to gather all necessary costumes together.

A large crowd received "R.U.R." with enthusiasm. All players and committee members deserve much praise for all their hard work.

"The robots have conquerored us!" This is the dreadful cry that is wrung from the lips of the distinguished scientist, Mr. Allquist, as he realizes too late what has happened to the machine-made men he has created. Standing from left to right are: Robots **Bob Ashworth, Clarence Blasco, Allister Brimmer, Ralph Wheeler, Elda Mae Myers, William Smith, Jack Hamil,** and **Bill Donaldson.** Lying on the floor: **Charles Owen.**

With the aid of five of his friends, Mr. Allquist has made robots so like human beings that all they lack are hearts. These six have built a factory from which they ship these robots to all parts of the world. But the robots gradually begin to feel emotions, resent being machine made slaves, and begin to rebel and kill all human beings, until they finally rebel on the little island where they are made. Too late they realize that they need men to make them. Mr. Allquist is saved from death because he had prepared the formula. The robots do not know it has been destroyed and that Mr. Allquist can not remember it. He finally finds the solution in two robots who are in love with each other. Because of their love, they will save the world.

Insert: **Miss Doris Pimley,** director of R.U.R.

A scene in which Helena Glory, Harry Domin's wife, has just thrown the formula into the fire on purpose, thinking she will put an end to the manufacturing of robots. From left to right: **Irma Klein, Clara Detzel, Charles Owen, Jack Vincent, Thomas Dawson, Roy Snyder, John Theno, Jane Lohse,** and **Richard Dietly.**

Dec. 4—Victoria Booth Demarest holds her audience spellbound as she tells us about her life in France . . . **Dec. 5**—Strong Vincent's National Honor Society as guests of the Academy National Honor Society . . . **Dec. 11—Dr. John Sloan,** initiates us into the mysteries of liquid air . . . **Dec. 17—Mr. Grender** surprises and thrills us by playing Christmas Carols on his musical saw . . . **Dec. 20**—The pillars in front of the Auditorium all decked out in preparation for the annual concert held with the Academy A Cappella Choir . . . **Andy Lindstrom,** former Strong Vincent student, as guest artist accompanied by **Mrs. Jameson,** thrills his audience with his beautiful singing . . . **Dec. 21**—Clever decorations and much turkey helped to make the Annual Football Banquet a big success . . . **Dec. 23**—The Student Council prepares baskets for Christmas.

Jan. 17—Class Day rolls around again and **Ray Weber** proved a genius as master of ceremonies at a hilarious burlesque of an Honor Society Induction. The theme of the program: B-U-N-K was explained to clarify their banner: a smoking pipe superimposed on a sponge . . . **Coach "Sam" Kramer** congratulates football **Captain Bob Orlando** upon receiving his football letter at the football award assembly, when both varsity and junior varsity players received the letters they had worked so hard to earn . . . **Jan. 17**—The Coaches take over the Managers in their annual basketball game; our alert cameraman caught **Coach Cochrane** committing a foul on Manager **DeArment**, but in spite of dirty playing the basket is good; **Coach Gustavson** seems a bit open mouth at the successful shot of course the Coaches won 41 31 . . . **Jan. 19**—Ex Council President **John Stauffer** presents the gavel symbolizing the dignity and authority of the office to incoming President, **Joe Markine**, along with the words of advice and wisdom that John always has on tap . . . **Feb. 6**—Council **President Markine** listens attentively as **Mr. Yochim** presents to Council and the entire Student Body his plan for a Brass Choir for Vincent girls; this organization will be unique in high schools; in fact only a few colleges have organized them as yet; again Vincent leads the way . . . **Feb. 9**—Through the courtesy of the players from Erie's Community Playhouse we had the pleasure of seeing part of their very successful performance of "What a Life," a play built around the every day happenings in a modern high school; we had a grand time recognizing familiar types both in the students and in the teachers portrayed **Edward Rowley**, visiting star, was a real delight to watch as Henry Aldrich whose amazing ability to see out any trouble enthralled his audience. Our own alumnus and successful actor **Jack Lewis** made a fine, well intentioned but harassed school principal. At the close of their clever presentation we all resolved to hie ourselves to the Playhouse and see the complete play, and learn what we really look like to outsiders.

Jan. 5—National Honor Society invited the **Reverend Crompton,** pastor of the Unitarian Church to speak on the first National Honor Society . . . **Mrs. Stephany,** talented young local musician, also assisted at the ceremony by favoring us at the piano . . . **Jan. 18**—The National Honor Society banquet is always the scene of an informal initiation of new members and this year proved no exception. Football Captain **Bob Orlando** revealed hitherto unsuspected talent both for make-up and mimicry as he delighted his audience with [illegible] impassioned imitation of [illegible]ry songstress Dorothy La[illegible]ur . . . **Tom Martin,** a [illegible]low sufferer at the initiation banquet, imitates Lew Lehr as his stunt; his accent was equally thick, his mistakes just as funny; and while nature had not endowed Tom as plentifully with flesh as the original, he made up for the deficit with the help of his mother's pillows . . . **Jan. 19**—**Bob Everhart,** president of the February Seniors, hands on to **Annette Shufflin,** president of the June Seniors the huge key, symbolic of the honor and dignity of Strong Vincent, as it rests in the hands of the current twelve-two class . . . **Jan. 24**—**Peggy Cauley** and **John Stauffer,** on Commencement Night look over their diplomas, goal of twelve years' work. Maybe we are wrong but there seems to be a bit of regret mixed with their pride in achieving their ambition . . . **Jan. 16**—At the social climax to senior activities: the Senior Banquet, **Miss Ellen Connell, Elda Mae Myers,** and **Bob Ashworth,** all seem to be unanimous in appreciating the originality and wit of Toastmaster **Ray Weber;** it may be that they fear that if they fail to laugh they will be targets for his next wise crack . . . After Ray exhausted all the laughs possible in the crowd, the banquet gave way to the Prom, held immediately following the banquet, at the Hotel Lawrence. **Bob Everhart** and **Marian Darsie** do their bit for their class by selling tickets and checking pass outs as their friends come and go; standing behind them **Elda Mae Myers** and **Eleanor Ershler** seem to be dividing their time in watching the crowd and in checking up on Bob and Marian.

Cross Your Heart

A successful musical comedy was brought to a close on Friday night March 8, under the direction of **Mr. and Mrs. Lee Winters.** The story revolves around a girl, Jerry Ames, played by **Marjorie Morton,** who, bored with life at a select boarding school, runs away to a model farm. She solves her problem by happily marrying the farmer, played by **Ed Gallagher** . . . The curtain slowly opened to reveal a well trained chorus with the title of the play "CROSS YOUR HEART" spelled out on their sweaters. **Row 1: Fleugel, Burnette, Bernhardt, Cooke, Landis. Row 2: Hersch, Moss, Driscoll, O'Brien, Roach**—soloist. **Row 3: Shindledecker, Holmes, Light, Cray, DePalmo** . . . The Farmerettes go into their clever routine. They are: **Swaney, Stevens, Landi, Genck, Weaver, Lawson** . . . A Halloween party is given by friends of Bill Smith, the farmer. Those who join in the Virginia Reel are: **Iacovette, Strachan, Leone, Boam, DiLuca, Frank, Benson, Liden, Reynolds, Nye, Jewell, Dillon, Koeck, Douglas, Meyer** . . . Singing for their breakfast are: **Gallagher, Ding,** the dog, **Davis, James,** and **Thayer** . . . The College Girls: **MacElroy, Morton, Knobloch, Zell, Hersberger, Smith, Shreve, Griffin,** and **Cleveland** are caught dead to rights by the matron of the boarding school and Jerry's mother: **Fiero** and **Schnur,** when making forbidden fudge in Jerry's room.

Jerry, disguised as a boy in order to make a safe escape, meets several new friends on the farm. As a wandering boy, Tillie, Bill Smith's housekeeper's daughter, played by **Sally Thayer,** falls desperately in love with her. Tillie's boy friend, Hector, played by **Evans Davis,** Vincent's ace comedian, provides the comedy action. Hector, a big, raw-boned farm hand is always in trouble with Tillie's mother, capably played by **Patty James.** When Jerry was still at school, she and several of her close school friends wrote some love letters they had made up. By coincidence, Jerry's love letter reached Bill Smith at whose farm she is trying to get work. She had signed her own name to it and had also given her real name to Bill Smith. He put two and two together and decided that this boy who had come to him was really a girl. Once he discovered this, he immediately began to fall in love with her and Jerry had meantime fallen in love with him. Hector, meanwhile, was being lulled into the thoughts of marriage by love sick Tillie, in spite of her mother's objection and his wandering eyes for other girls. Jerry had to reveal her true identity to Tillie to ward off her violent love making. When Jerry was kidnaped by the janitor of the boarding school from which she had run away, who only wanted back the pants Jerry had stolen from him for her disguise, it was Tillie who broke the news that Jerry was a girl. While Bill was organizing a searching party, Jerry came back dragging the janitor by a rope. Bill asked Jerry to marry him and she accepted. While Jerry was absent, Bill had called her mother who, with the matron of the school and four of Jerry's friends, arrive at this moment to take Jerry back. But when Mrs. Ames finds they are in love she gives her consent to the marriage, in spite of the disapproval expressed by the matron, but much to the joy of all Jerry's friends.

A very original and clever chorus were the Skeletons. Musical comedies are renowned for the choruses of pretty girls, but it is a welcome change to see a boys' chorus such as the Skeletons. Phosphorescense skeletons painted on black suits produced an eerie effect in the total darkness in which the boys went through their routine. Taking part in this chorus were: **Whitney, Raygor, Davison, Lund, Baldwin, Brockway, Davis, Loose** . . . The milk maids created a very pretty picture: **McCune, Denton, Marabito, Argeny, Steinmetz, Lavrila, Dwelle, Walters, Blakeslee, McKnight, Saxon, Phillips** . . . A clever routine was done by the Bakers: **Hurn, Weaver, Strick, Smith, Addessi, McDougall, Shread, Jones, Walters** . . . I Like the Girls chorus did a clever tap dance: **Pencinger, Davis, White, McDonald, Coburn, Gabrielson, Grucza, M., Grucza, J., Duncombe, Armagost, Tevan.**

Because we set March 25 as the deadline for articles and pictures for our yearbook, in order to meet a final deadline for all material by April 1, our calendar should really end with the pictures on this page. But school life would be incomplete without a record of spring activities.

Our track program is not really underway until May, the June Seniors present their Class Play in May. The City Meet climaxes the track season, and our Track Queen makes her bow. And so we turn back the clock to last Spring, and picture, in this book, our spring activities of the 1939 season.

Feb. 14—St. Valentine's Day leaves us slightly snowed under as these boys soon found out when they were ready to leave school . . . **Feb. 16**—A String Ensemble from Mansfield State Teachers College are brought to us by the Student Council . . . **Feb. 21**—"Sam" turns his back to the camera to watch **Clem Lewis** bat the ball away from **Dick DiTullio** in a new combination basketball game—the All-Stars versus the Coaches. The All-Stars won 36 35 . . . **Feb. 23**—All enjoyed the speech given by **Dr. MacLain,** president of Transylvania College in Kentucky . . . **Feb. 26**—The June Seniors being measured for their caps and gowns are **Jackie Carr, Bud Kettering,** and **Elaine Cleveland** . . . **March 2**—The Student Council brought to us a magician who had everyone talking about his tricks for days afterwards . . . **March 13**—This year's crop of student teachers. Seated, from left to right are: **Misses Gustafson, Lynch, Rettger, LeCorchier, Weyand, Holt, Paddock, Becht, Helfrich** and **Hilera.** Standing are: **Misses Snyder, Ross, Verga, Calvano, DiPlacido, Brugger,** and **Quiglay.**

April 14—Vincent has the first Brass Choir for girls in the city of Erie; in fact in the State. It was organized and directed under the leadership of Mr. George Yochim. **Row 1:** Behnke, Hunter, Turner, Dean, Simer, Ennis, Gillespie, Wagner, and Sandstrom. **Row 2:** Miller, Erskine, Kinney, Schneider, Siegel, Mannino, Scibetta, Corrado, Divine, Dean, Coburn, Butta, and McLellen. **Row 3:** Wiess, Carey, Davis, Cooke, Behringer, MacDonald, Corsi, Clemens, Whiting, Schlossman, Wagner, Searles, Ecklund, Greenlund, and Byrd. . . . **May 6**—Mr. Gustavson sports his new spring hat at the Quadrangular Track Meet, held in the Stadium, at which he was one of the officials. These same men probably laugh at their wive's headgear. . . . **April 24**—As soon as the weather warmed up, the track team went outdoors to do their limbering up exercises in preparation for the annual Mansfield Relays. . . . **May 12**—When the snow had disappeared and the rain had thawed out the earth, the men on the maintenance staff took the large, heavy roller out of winter storage and began to roll the lawn surrounding Vincent. . . . **June 13**—Amid the bustle and confusion always present on Commencement night two old friends who have gone through three years of high school pause a moment to congratulate each other and to say goodbye; Bill Levin and Jane Schacht talk over the Commencement Exercises. Then they depart—with many tender memories of their high school days. . . . **May 31**—Each year it is the custom of the schools of Erie to choose a Track Queen and two attendants to preside at the City Meet and present the winners of their team with their medals. These girls are chosen by the vote of the school, and this year Jacqueline Hunter was chosen Queen and her two attendants were Jennie Marabito and Elaine Rosthauser.

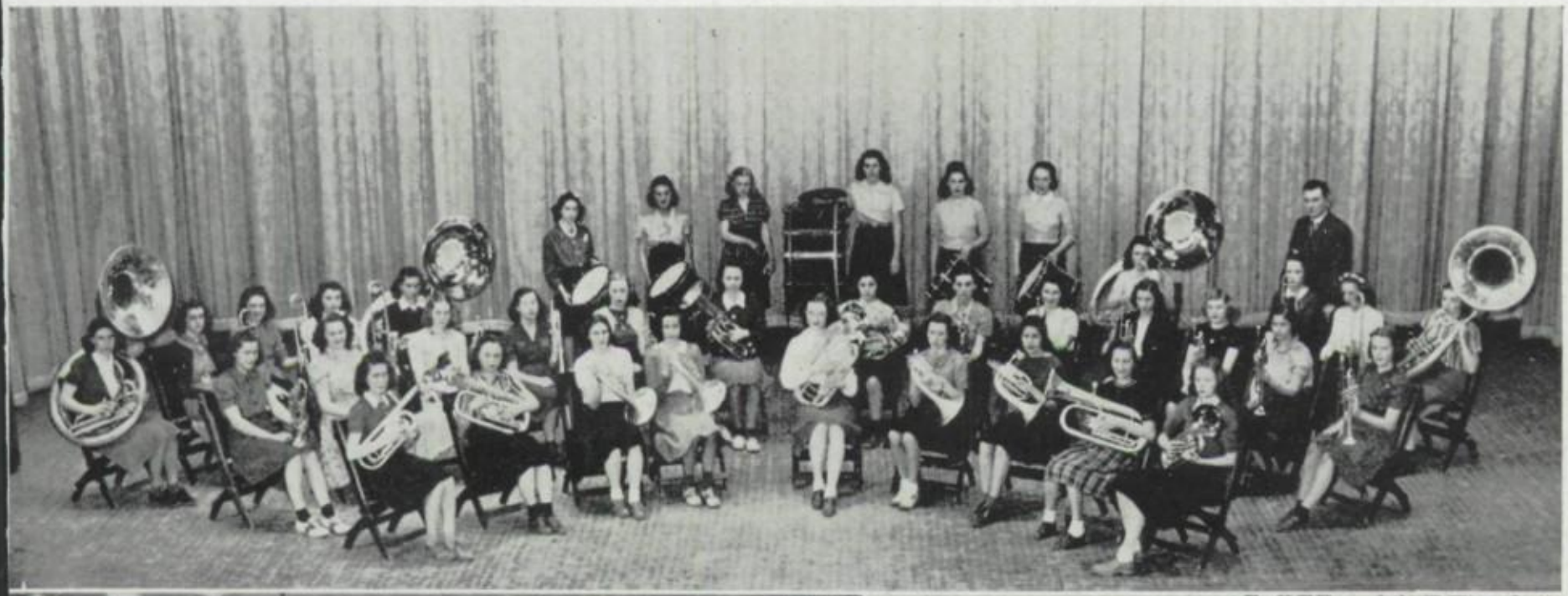

SENIOR CLASS PLAY: Donald Kelly and Dick Amthor seem to be putting Richard Swanson, James Richardson, Sam Kalagian, Jim Hess, Dante DiFranco, through their paces, much to Sheridan Kettering's enjoyment.

Coach Jack Lewis enjoying a rehearsal.

A quartet of twosomes at rehearsal. **Seated:** Mary Shreve, Alberta Bush, Mary Crawford, Annette Shufflin, Elaine Rosthauser. **Standing:** Evans Davis, David Ford, Richard Yaple, Edward Gallagher, Anthony Calos.

Brother Rat

Weeks before the night of May 3, the June Senior Class Play Committee was hard at work selecting a play suitable for the varied talents of the class. The committee was capably guided by Miss Ida Warfel and Mr. Jack Lewis, member of the staff at the Erie Playhouse, who directed the play. Under James Hess, student chairman, the committee, composed of Evans Davis, Alton Raygor, Charles Barbour, Kathleen Levis, Bill Donaldson, Sara Myers, and JoAnn Schnur, decided on "Brother Rat."

The action takes place at Virginia Military Institute and the story is that of three senior cadets and their girls. Billy Randolf, an irresistible youngster always getting himself and his friends into trouble, is played by Evans Davis. His two roommates are Bing Edwards and Dan Crawford, serious minded young men. Bing was played by Anthony Calos and Dan was played by Ed Gallagher. Joyce Winfree, played by Mary Shreve, comes to visit her grandmother, Mrs. Brooks, played by Alberta Bush, with her friend Claire Ramm, daughter of the Commander of the school, played by Annette Schufflin. Billy is crazy about Joyce who came down to see Harley Harrington, played by Richard Yaple.

He takes Dan along as a blind date for Claire when he goes to see Joyce. They are caught by Colonel Ramm, played by Richard Amthor, after taps have been sounded. These boys love to haze the younger cadets, especially "Mistol" Bottome, played by James Hess. They get in trouble with Lieutenant "Lace Drawers" Rogers, played by Donald Kelly, by breaking rules. Bing's roommates are astounded when they discover that he is secretly married to Kate Rice, played by Elaine Rasthauser. Claire gets caught in the boys' room late one night while trying to help Bing bone for a Chemistry exam.

The curtain falls when Bing, Billy, and Dan sneak out the night before Commencement to see their girls. Bing is going to see Kate and their baby which the boys appropriately named "Commencement." Their classmates, "Newsreel" Scott, played by Dave Ford, "Tripod" Andrews, played by Charles Barbour, Townsend, played by Dante DiFranco, and "Slim," played by Sheridan Kettering watch their successful escape.

Index

A Cappella Choir....24
Administration....10, 11
Anderson, Mr....10
Archery....87
Art....30
Band....26
Basketball:
- Boys' Intramurals....84
- Girls' Intramurals....86
- Varsity....80

Bookkeeping Club....105
Boys' Intramurals:
- Basketball....84
- Boxing....85
- Indoor Olympics....84
- Tennis....84
- Volleyball....85
- Wrestling....85

Boxing....85
Cafeteria Staff....18
Calendar....108 122
Candysellers....106
Carnival....111 113
Cheerleaders....106
Class Officers:
- February....34
- June....41

Class Play:
- February....114
- June....122

College Club....97
Commencement Speakers:
- February....34
- June....41

Commercial....23
Commercial Club....104
Connell, Miss Ellen....11
Contents.... 5
Cooking....30
Council....90
Cross Country....82
Debating Club....105
Dedication.... 8
Domestic Science....30
Drafting....31
Eighth Grade....70
Eleventh Grade....60 63
English....28
Faculty....12-16
February Class:
- Advisers....34
- Committees....34
- Commencement Speakers....34
- Play....114
- Officers....34
- Seniors....35-40

Football....72-74
Foreign Languages....28
Foreword.... 4
General Strong Vincent.... 6
German Club....99
Girl Reserves:
- Junior....101
- Senior....94

Girls' Chorus....25
Girls' Intramural Sports:
- Archery....86
- Basketball....86
- Life Saving....86
- Mushball....86
- Ring Tennis....87
- Swimming....87
- Tennis....87
- Volley Ball....87

Girls' Letter Club....88
Glee Club....25
Golf....82
Gym Monitors....92
Hall Monitors....93
Hi-Y....94
Indoor Olympics....84
Intramurals:
- Boys....84
- Girls....86

Italian Club....99
Janitorial Staff....18
Journalism....29
June Class:
- Advisers....41
- Committees....41
- Commencement Speakers....41
- Officers....41
- Play....122
- Seniors....42-58

Junior Aces....100
Junior Girl Reserves....101
Junior High....69-70
Juniors....60-63
Latin Club....98
Leberman, Mr....7, 11
Library Monitors....93
Life Saving....87
Maintenance....18
Mathematics....22
Monitors:
- Gym....93
- Hall....93
- Library....93
- Office....92

Mushball....87
Musical Comedy....118, 119
National Athletic Honor Society....88
National Honor Society....96
Ninth Grade....70
Office Monitors....92
One-Act Play Club....102
Orchestra....27
Parent Teachers Association....17
Physical Education....32
Physical Science....20
Ring Tennis....87
Science:
- Domestic....30
- Physical....20
- Social....21

Seniors:
- February....35-40
- June....42-58

Seventh Grade....69-70
Sewing....30
Shop....31
Social Science....21
Sophomores....63-68
Spokesman Board....91
Stage Crew....103
Student Council....90
Swimming:
- Girls' Intramural....86
- Varsity....78

Table of Contents.... 5
Tennis:
- Boys' Intramurals....84
- Girls' Intramurals....87
- Varsity....83

Tenth Grade....83-88
Track....75-77
Ushers....103
Vincent, General Strong.... 6
Volley Ball....86
Water Polo....79
Welcome to Mr. Leberman.... 7
Woodworking Club....101
Wrestling....85

Acknowledgments

ENGRAVING
Erie Engraving Company
Erie, Pennsylvania

PRINTING
McCarty Printing Company
Erie, Pennsylvania

COVER
Mueller Art Cover Binding Company
Cleveland, Ohio

PHOTOGRAPHY
Faculty Section
Schauble Studios
Frank Schauble Studios
Erie, Pennsylvania

Senior and Undergraduate Sections
Frank Schauble Studios
Erie, Pennsylvania

Group Pictures
Spokesman Photography Staff
Developed and Printed by
Kelly Studios
Erie, Pennsylvania

Color in your Advertising Will Sell More Products!

← *Turn Page Over for a Complete Story.*

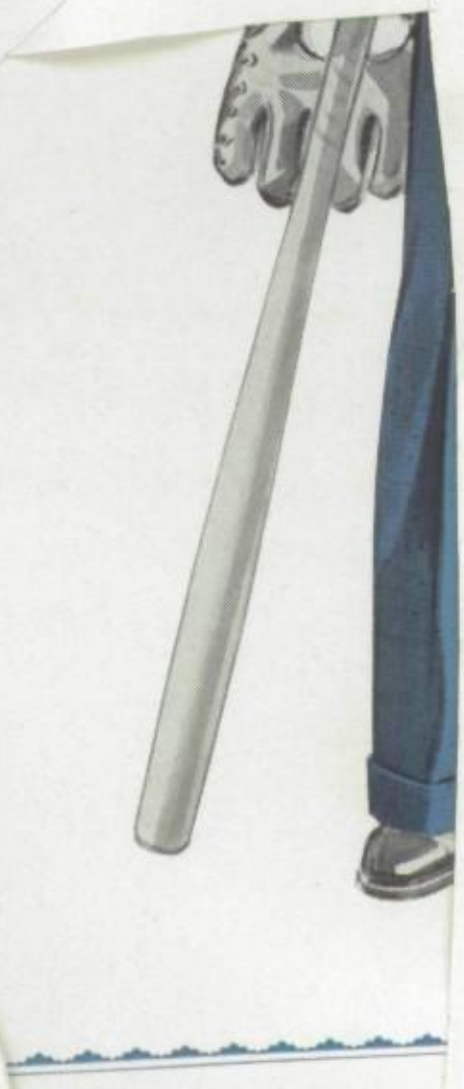

The above il

1940

The Handshake of Auld Lang Syne

In the white dawn of each New Year's Day, great-grandfather used to throw the stiffened harness over a pair of stable-sore dobbins, back them up to the big sled, and start a round of the neighbors. It was due them, you see, to favor the omen that a man should cross the family door sill first on New Year's.

The old stable has made way for a two tractor garage; the pail of oats has passed to make room for a drum of gasoline; the old sled has long since crumbled to its metal parts and those rusted away; and the party line has brought the whole neighborhood to the dining room wall.

Still, once a year human neighborliness calls for the handshake of "auld lang syne". The world is smaller in a way, but our circle of friendship is ever so much larger than great-grandfather's. To reach afar we harness the little red portrait of George Washington, and our message goes easily and quickly through doorways in the next town or across the continent.

The holiday letter and the seasonal greeting— thanks to paper and papermakers— take the real "us" to our friends.

Hammermill P

Erie, Pen

F

1940

ERIE BUSINESS COLLEGE

Established 1884

A Recognized Institution for Business and Secretarial Training

College Grade Courses **Strong Teaching Staff** **Selected Student Body**
College Ideally Located and Refined Atmosphere
Equipment Up-to-Date.

We encourage the matriculation of serious-minded students of good standing. Students well trained for business positions are in demand, and are assisted in securing employment.

We invite you to visit the school. Phone 23-814, or write for Descriptive Folder.

ERIE BUSINESS COLLEGE
220 West Ninth Street **Erie, Penna.**

ERIE INSURANCE EXCHANGE

◆

Auto Insurance for Less

◆

A Home Industry
with a
Nation-Wide Service

The Halle Bros. Co.

116-124 West 10th Street

Established April 12, 1888

ERIE DAILY TIMES

Erie's Successful Newspaper

TIMES SQUARE
110 W. 10th St. **Phone 23-281**

Eat

SANIDA ICE CREAM

It gives you pep—
It gives you zest—
You can then
Attain the rest.

JAMESON'S

Auto Collision Service
DUCO — REFINISHING
120 W. 12th Street

Connecticut General Life Insurance Co.

CHARLES R. PIXLER
(General Agent)
1004 Erie Trust Bldg. **Erie, Pa.**

1940

We
Congratulate
The Graduating
Classes of 1940
On their Splendid
Scholastic Record
And wish them
A Continued
Success

ERIE WINDOW GLASS CO.
"Paint Headquarters"
13TH & State Streets

Erie's Paint Authority Says:

Congratulations

TO

THE GRADUATING
CLASS OF
1940

The Paint House
of Better Service

ERIE PAINT CO.
Cor. 14th and State Sts.
Phone 26-771

JOIN THE . . .

Y. M. C. A.

Make it your downtown
Headquarters

Compliments of
A Friend

Kelly Studios
Cameras, Supplies
Films, Finishing
14 E. 10th St. **Erie, Pa.**

ADAMS AND STREUBER

6th and East Ave.

Member of the Guild

Hess Brothers
Prescription and Manufacturing
OPTICIANS
Where the Price is Right
Phone 22-382

104 West 9th St. **Erie, Pa.**

ECKERD'S

706—State Street—1109
832

BETTER DRUG STORES

Prescriptions Our Specialty

We use the best drugs and chemicals and employ the best registered men that money can hire.

Bring your next prescription to one of the Eckerd Drug Stores

AND SAVE MONEY

Congratulations

to the

ACADEME Staff and Advisers

•

In producing the engravings for your Annual, we express appreciation for your cooperation and the cordial association.

•

National Service Engraving Company

"The Complete Service Plant"

1708 French Street Erie, Penna.

Mehler's

Since 1883

Manufacturers of

NICHOL KOLA

SEVEN-UP

EXTRA DRY GINGER ALE

and a

Full Line of Flavors

extend their congratulations and good wishes

Phone 26-767 **1218 Parade St.**

ECOMA

SEALTEST SYSTEM OF LABORATORY PROTECTION
Sealtest
NATIONAL DAIRY PRODUCTS CORPORATION

MILK, CREAM, ICE CREAM

ERIE COUNTY MILK ASS'N

Phone 22-255

DAKA PAPER CO.

Agents for HAMMERMILL and other leading mills

WHOLESALE AND RETAIL

Paper · Paper Products · Twine

A Complete Line of Printing Papers

Office and Warehouse: 321 State Street
Phones: 26-821—26-822

Diamonds *Established 1862* **Watches**

HERMAN T. JARECKI
JEWELERS
25 West 9th Street
JEWELRY — SILVERWARE
Visit aur Gift Department

Compliments of

Ryan **Baur**
Laver **Offerle**
Schluraff **Kallenbach**

Erie F. T. D. Florists

Swanson Tool and Machine Corporation

Design and Manufacture of Punches and Dies
Special Tools, Fixtures and Machinery

810-812 East Eighth Street **Phone 54-200**
Erie, Pennsylvania

Protect Your Most Valuable Possession—

Your Eye-Sight

DR. R. W. SHEPARD
OPTOMETRIST
113 West 11th St.

34 Years of Helpful Eye Service in Erie

GEO. K. FRANK
REALTOR
Masonic Temple
Erie, Pa.

Y. W. C. A.

Flickinger's Hotel Dept.

Especially Selected Foods
Packed for Hotels,
Cafeterias and
Institutions

Samples and Quotations Cheerfully Furnished

—OFFICE AND WAREHOUSE—
N. Y. C. & St. L. R. R. and Wallace St.

Erie, Penna.

AMERICAN STERILIZER COMPANY

Erie, Penna.

Congratulations — Graduates

We wish you the best for your future—
May the rest of your life be as
easy and happy as your
High School days.

REINHOLD PHARMACY
1715 State St. - Phone 24-271
Erie, Pa.

ERIE FORGE CO.

Erie, Pa.

American Hollow Boring Co.

Hollow Bored Forgings
and
Steel Shafts

Office and Works:
19th and Raspberry Streets

Jacob Haller Company

Wholesale Grocers

Almost Everything from Individual Sizes
to Gallon Cans for

BAKERS, HOTELS, RESTAURANTS, CLUBS,
HOSPITALS, INSTITUTIONS, CAMPS

P. O. Box 898
Erie, Pa.

1940

ERIE METER SYSTEMS, INC.
Gasoline Station Equipment
ERIE, PENNA.

To the 1940 Graduating Class

Now that your first big step has been taken successfully...Your completion of the best that the city offers to you in educational facilities, High School graduation!...let us look at what is ahead.

First of all, there are bigger and better years ahead...Years full of opportunity... Years that will challenge your ingenuity and put to use the education you have secured up to this time...But until the very last day you live, your education will be continued.

For a while it may seem difficult to get the kind of work you would like to do...Don't be discouraged. Your persistence in following your studies has been demonstrated. You are graduates! Now, persistence is required in continuing your education in the world of business and industry.

We recommend to you the cultivation of keen analysis...As you progress in your daily achievements by never being quite satisfied that you are doing your level best.

Under the unusual conditions that prevail in this, the best of all countries on the face of the globe today, it requires just a little more ingenuity, a little more persistence, a little firmer confidence in your ability than ever before...But we know you have it.

We wish you success in whatever you undertake to do.

Sincerely,

L. O. Carlson
President

J. A. Carlson
Vice President

ERIE METER SYSTEMS, INC.

And the whole Erie Meter Systems organization.

A Complete
Sporting Goods
Department

Thirty-two Years of Continued Service
to the Athletes of Erie High Schools

Palace Hardware House

1940 GRADUATES

of

ACADEMY · EAST
STRONG VINCENT
HIGH SCHOOLS

Prefer

Richman Brothers Clothes

**The Nation's Standard of
Quality and Value**

Compliments

Bucyrus-Erie Company

GIFTS FOR ALL OCCASIONS

DIAMONDS » WATCHES » JEWELRY

BALWAIDS JEWELERS

11 West 9th St. **Expert Repair Work**

Times do change!

In years to come, when you look at this book won't all these pictures and "ads" seem funny to you? Yes–times do change!

Weiblen Pharmacy

Liberty at Eighth Street

Compliments of

DURICO PAPER COMPANY

**402-408 French Street
Erie, Pa.**

McCarty Printing Co., Inc., Erie, Pa.